

CODE OF ORDINANCES

OF THE

CITY OF

LAMONT, IOWA

Prepared By: Local Government Professional Services, Inc.
DBA Iowa Codification
P. O. Box 244
114 E 5th Street
Storm Lake, Iowa 50588
(641) 355-4072
www.sc-ic.com

**CODE OF ORDINANCES
OF THE
CITY OF LAMONT, IOWA**

Adopted June 12, 2019, by Ordinance No. 99

SUPPLEMENT RECORD

[illegible]

CODE OF ORDINANCES

CITY OF LAMONT, IOWA

GENERAL CODE PROVISIONS

CHAPTER 1 - CODE OF ORDINANCES	1
CHAPTER 2 - CHARTER.....	9
CHAPTER 3 - MUNICIPAL INFRACTIONS	11
CHAPTER 5 - OPERATING PROCEDURES	21
CHAPTER 6 - CITY ELECTIONS	29
CHAPTER 7 - FISCAL MANAGEMENT	35
CHAPTER 8 - INDUSTRIAL PROPERTY TAX EXEMPTIONS.....	39

ADMINISTRATION, BOARDS AND COMMISSIONS

CHAPTER 15 - MAYOR.....	71
CHAPTER 16 - MAYOR PRO TEM.....	73
CHAPTER 17 - CITY COUNCIL.....	75
CHAPTER 18 - CITY CLERK	83
CHAPTER 19 - CITY TREASURER	87
CHAPTER 20 - CITY ATTORNEY	89
CHAPTER 22 - LIBRARY BOARD OF TRUSTEES.....	91

POLICE, FIRE AND EMERGENCIES

CHAPTER 30 - CONTRACT LAW ENFORCEMENT	145
CHAPTER 35 - FIRE DEPARTMENT.....	147

TABLE OF CONTENTS

PUBLIC OFFENSES

CHAPTER 40 - PUBLIC PEACE.....	155
CHAPTER 41 - PUBLIC HEALTH AND SAFETY	161
CHAPTER 42 - PUBLIC AND PRIVATE PROPERTY	167
CHAPTER 46 - MINORS.....	227
CHAPTER 47 - PARK REGULATIONS.....	231

NUISANCES AND ANIMAL CONTROL

CHAPTER 50 - NUISANCE ABATEMENT PROCEDURE.....	237
CHAPTER 51 - JUNK AND JUNK VEHICLES	241
CHAPTER 55 - ANIMAL PROTECTION AND CONTROL	265
CHAPTER 56 - DANGEROUS AND VICIOUS ANIMALS	273

TRAFFIC AND VEHICLES

CHAPTER 60 - ADMINISTRATION OF TRAFFIC CODE	285
CHAPTER 61 - TRAFFIC CONTROL DEVICES.....	289
CHAPTER 62 - GENERAL TRAFFIC REGULATIONS.....	291
CHAPTER 63 - SPEED REGULATIONS	295
CHAPTER 64 - TURNING REGULATIONS	297
CHAPTER 65 - STOP OR YIELD REQUIRED	299
CHAPTER 66 - LOAD AND WEIGHT RESTRICTIONS	301
CHAPTER 67 - PEDESTRIANS	303
CHAPTER 68 - ONE-WAY TRAFFIC.....	305
CHAPTER 69 - PARKING REGULATIONS	307
CHAPTER 70 - TRAFFIC CODE ENFORCEMENT PROCEDURES	313

TABLE OF CONTENTS

TRAFFIC AND VEHICLES (continued)

CHAPTER 75 - ALL-TERRAIN VEHICLES AND SNOWMOBILES	331
CHAPTER 76 - BICYCLE REGULATIONS	335
CHAPTER 77 - GOLF CARTS.....	337
CHAPTER 80 - ABANDONED VEHICLES	339

WATER

CHAPTER 90 - WATER SERVICE SYSTEM	361
CHAPTER 91 - WATER METERS.....	365
CHAPTER 92 - WATER RATES	371

SANITARY SEWER AND STORM WATER

CHAPTER 95 - SANITARY SEWER SYSTEM	381
CHAPTER 96 - BUILDING SEWERS AND CONNECTIONS.....	385
CHAPTER 97 - USE OF PUBLIC SEWERS.....	389
CHAPTER 98 - ON-SITE WASTEWATER SYSTEMS	393
CHAPTER 99 - SEWER SERVICE CHARGES.....	395
CHAPTER 100 - STORM WATER UTILITY	397

GARBAGE AND SOLID WASTE

CHAPTER 105 - SOLID WASTE CONTROL.....	415
CHAPTER 106 - COLLECTION OF SOLID WASTE	421

FRANCHISES AND OTHER SERVICES

CHAPTER 110 - NATURAL GAS FRANCHISE	425
CHAPTER 111 - ELECTRIC FRANCHISE	431

TABLE OF CONTENTS

REGULATION OF BUSINESS AND VOCATIONS

CHAPTER 120 - LIQUOR LICENSES AND WINE AND BEER PERMITS	455
CHAPTER 121 - CIGARETTE AND TOBACCO PERMITS.....	459
CHAPTER 122 - PEDDLERS, SOLICITORS, AND TRANSIENT MERCHANTS.....	463

STREETS AND SIDEWALKS

CHAPTER 135 - STREET USE AND MAINTENANCE.....	495
CHAPTER 136 - SIDEWALK REGULATIONS	499
CHAPTER 137 - VACATION AND DISPOSAL OF STREETS.....	503
CHAPTER 138 - STREET GRADES	505

BUILDING AND PROPERTY REGULATIONS

CHAPTER 145 - DANGEROUS BUILDINGS.....	525
CHAPTER 146 - MANUFACTURED AND MOBILE HOMES	529
CHAPTER 147 - PROPERTY MAINTENANCE CODE	533
CHAPTER 148 - WELL PROTECTION.....	535
CHAPTER 150 - BUILDING NUMBERING	539
CHAPTER 151 - TREES	541
CHAPTER 152 - MOWING OF PROPERTIES	545
CHAPTER 155 - RESTRICTED RESIDENCE DISTRICT	555
CHAPTER 160 - FLOOD PLAIN REGULATIONS	601
CHAPTER 161 - SMALL WIND ENERGY CONVERSION SYSTEMS	615

TABLE OF CONTENTS

INDEX

APPENDIX:

USE AND MAINTENANCE OF THE CODE OF ORDINANCES	1
---	---

SUGGESTED FORMS:

DANGEROUS BUILDINGS - FIRST NOTICE.....	7
DANGEROUS BUILDINGS - NOTICE OF HEARING	8
DANGEROUS BUILDINGS - RESOLUTION AND ORDER.....	9

NOTICE TO ABATE NUISANCE	10
--------------------------------	----

NOTICE OF REQUIRED SEWER CONNECTION.....	11
--	----

NOTICE OF HEARING ON REQUIRED SEWER CONNECTION	12
--	----

RESOLUTION AND ORDER FOR REQUIRED SEWER CONNECTION	13
--	----

APPLICATION FOR A BUILDING/LAND USE PERMIT	15
--	----

BUILDING/LAND USE PERMIT	16
--------------------------------	----

APPLICATION FOR CERTIFICATE OF OCCUPANCY	17
--	----

CERTIFICATE OF OCCUPANCY	18
--------------------------------	----

CHAPTER 1

CODE OF ORDINANCES

1.01 Title
1.02 Definitions
1.03 City Powers
1.04 Indemnity
1.05 Personal Injuries
1.06 Rules of Construction
1.07 Extension of Authority

1.08 Amendments
1.09 Catchlines and Notes
1.10 Altering Code
1.11 Severability
1.12 Warrants
1.13 General Standards for Action
1.14 Standard Penalty

1.01 TITLE. This code of ordinances shall be known and may be cited as the Code of Ordinances of the City of Lamont, Iowa.

1.02 DEFINITIONS. Where words and phrases used in this Code of Ordinances are defined in the *Code of Iowa*, such definitions apply to their use in this Code of Ordinances unless such construction would be inconsistent with the manifest intent of the Council or repugnant to the context of the provision. Other words and phrases used herein have the following meanings, unless specifically defined otherwise in another portion of this Code of Ordinances or unless such construction would be inconsistent with the manifest intent of the Council or repugnant to the context of the provision:

1. "Alley" means a public right-of-way, other than a street, affording secondary means of access to abutting property.
2. "City" means the City of Lamont, Iowa.
3. "Clerk" means the city clerk of Lamont, Iowa.
4. "Code" means the specific chapter of this Code of Ordinances in which a specific subject is covered and bears a descriptive title word (such as the Building Code and/or a standard code adopted by reference).
5. "Code of Ordinances" means the Code of Ordinances of the City of Lamont, Iowa.
6. "Council" means the city council of Lamont, Iowa.
7. "County" means Buchanan County, Iowa.
8. "May" confers a power.
9. "Measure" means an ordinance, amendment, resolution or motion.
10. "Must" states a requirement.
11. "Occupant" or "tenant," applied to a building or land, includes any person who occupies the whole or a part of such building or land, whether alone or with others.
12. "Ordinances" means the ordinances of the City of Lamont, Iowa, as embodied in this Code of Ordinances, ordinances not repealed by the ordinance adopting this Code of Ordinances, and those enacted hereafter.
13. "Person" means an individual, firm, partnership, domestic or foreign corporation, company, association or joint stock association, trust or other legal entity,

and includes a trustee, receiver, assignee, or similar representative thereof, but does not include a governmental body.

14. “Public way” includes any street, alley, boulevard, parkway, highway, sidewalk, or other public thoroughfare.

15. “Shall” imposes a duty.

16. “Sidewalk” means that surfaced portion of the street between the edge of the traveled way, surfacing, or curb line and the adjacent property line, intended for the use of pedestrians.

17. “State” means the State of Iowa.

18. “Statutes” or “laws” means the latest edition of the *Code of Iowa*, as amended.

19. “Street” or “highway” means the entire width between property lines of every way or place of whatever nature when any part thereof is open to the use of the public, as a matter of right, for purposes of vehicular traffic.

Words that are not defined in this Code of Ordinances or by the *Code of Iowa* have their ordinary meaning unless such construction would be inconsistent with the manifest intent of the Council, or repugnant to the context of the provision.

1.03 CITY POWERS. The City may, except as expressly limited by the Iowa Constitution, and if not inconsistent with the laws of the Iowa General Assembly, exercise any power and perform any function it deems appropriate to protect and preserve the rights, privileges, and property of the City and of its residents, and to preserve and improve the peace, safety, health, welfare, comfort, and convenience of its residents, and each and every provision of this Code of Ordinances shall be deemed to be in the exercise of the foregoing powers and the performance of the foregoing functions.

(Code of Iowa, Sec. 364.1)

1.04 INDEMNITY. The applicant for any permit or license under this Code of Ordinances, by making such application, assumes and agrees to pay for any injury to or death of any person or persons whomsoever, and any loss of or damage to property whatsoever, including all costs and expenses incident thereto, however arising from or related to, directly, indirectly, or remotely, the issuance of the permit or license, or the doing of anything thereunder, or the failure of such applicant, or the agents, employees, or servants of such applicant, to abide by or comply with any of the provisions of this Code of Ordinances or the terms and conditions of such permit or license, and such applicant, by making such application, forever agrees to indemnify the City and its officers, agents, and employees, and agrees to save them harmless from any and all claims, demands, lawsuits, or liability whatsoever for any loss, damage, injury, or death, including all costs and expenses incident thereto, by reason of the foregoing. The provisions of this section shall be deemed to be a part of any permit or license issued under this Code of Ordinances or any other ordinance of the City, whether expressly recited therein or not.

1.05 PERSONAL INJURIES. When action is brought against the City for personal injuries alleged to have been caused by its negligence, the City may notify in writing any person by whose negligence it claims the injury was caused. The notice shall state the pendency of the action, the name of the plaintiff, the name and location of the court where the action is pending, a brief statement of the alleged facts from which the cause arose, that the City believes that the person notified is liable to it for any judgment rendered against the City, and asking the person to appear and defend. A judgment obtained in the suit is conclusive in any action by the City against any person so notified, as to the existence of the defect or other cause of the injury or

damage, as to the liability of the City to the plaintiff in the first named action, and as to the amount of the damage or injury. The City may maintain an action against the person notified to recover the amount of the judgment together with all the expenses incurred by the City in the suit.

(Code of Iowa, Sec. 364.14)

1.06 RULES OF CONSTRUCTION. In the construction of this Code of Ordinances, the rules of statutory construction as set forth in Chapter 4 of the *Code of Iowa* shall be utilized to ascertain the intent of the Council, with the understanding that the term “statute” as used therein will be deemed to be synonymous with the term “ordinance” when applied to this Code of Ordinances.

1.07 EXTENSION OF AUTHORITY. Whenever an officer or employee is required or authorized to do an act by a provision of this Code of Ordinances, the provision shall be construed as authorizing performance by a regular assistant, subordinate, or a duly authorized designee of said officer or employee.

1.08 AMENDMENTS. All ordinances that amend, repeal, or in any manner affect this Code of Ordinances shall include proper reference to chapter, section, subsection, or paragraph to maintain an orderly codification of ordinances of the City.

(Code of Iowa, Sec. 380.2)

1.09 CATCHLINES AND NOTES. The catchlines of the several sections of this Code of Ordinances, titles, headings (chapter, section and subsection), editor’s notes, cross references, and State law references, unless set out in the body of the section itself, contained in this Code of Ordinances, do not constitute any part of the law and are intended merely to indicate, explain, supplement, or clarify the contents of a section.

1.10 ALTERING CODE. It is unlawful for any unauthorized person to change or amend, by additions or deletions, any part or portion of this Code of Ordinances, or to insert or delete pages, or portions thereof, or to alter or tamper with this Code of Ordinances in any manner that will cause the law of the City to be misrepresented.

1.11 SEVERABILITY. If any section, provision, or part of this Code of Ordinances is adjudged invalid or unconstitutional, such adjudication will not affect the validity of this Code of Ordinances as a whole or any section, provision, or part thereof not adjudged invalid or unconstitutional.

1.12 WARRANTS. If consent to enter upon or inspect any building, structure, or property pursuant to a municipal ordinance is withheld by any person having the lawful right to exclude, the City officer or employee having the duty to enter upon or conduct the inspection may apply to the Iowa District Court in and for the County, pursuant to Section 808.14 of the *Code of Iowa*, for an administrative search warrant. No owner, operator or occupant, or any other person having charge, care, or control of any dwelling unit, rooming unit, structure, building, or premises shall fail or neglect, after presentation of a search warrant, to permit entry therein by the municipal officer or employee.

1.13 GENERAL STANDARDS FOR ACTION. Whenever this Code of Ordinances grants any discretionary power to the Council or any commission, board, or officer or employee of the City and does not specify standards to govern the exercise of the power, the power shall be exercised in light of the following standard: The discretionary power to grant, deny, or

revoke any matter shall be considered in light of the facts and circumstances then existing and as may be reasonably foreseeable, and due consideration shall be given to the impact upon the public health, safety and welfare, and the decision shall be that of a reasonably prudent person under similar circumstances in the exercise of the police power.

1.14 STANDARD PENALTY. Unless another penalty is expressly provided by this Code of Ordinances for violation of any particular provision, section, or chapter, any person failing to perform a duty required by this Code of Ordinances or otherwise violating any provision of this Code of Ordinances or any rule or regulation adopted herein by reference shall, upon conviction, be subject to a fine of at least \$65.00 but not to exceed \$625.00.[†]

(Code of Iowa, Sec. 364.3[2] and 903.1[1a])

[The next page is 9]

[†] **EDITOR'S NOTE:** For civil penalty for violations of this Code of Ordinances, see Chapter 3.

CHAPTER 2

CHARTER

2.01 Title

2.02 Form of Government

2.03 Powers and Duties of City Officers

2.04 Number and Term of Council

2.05 Term of Mayor

2.06 Copies on File

2.01 TITLE. This chapter may be cited as the charter of the City of Lamont, Iowa.[†]

2.02 FORM OF GOVERNMENT. The form of government of the City is the Mayor-Council form of government.

(Code of Iowa, Sec. 372.4)

2.03 POWERS AND DUTIES OF CITY OFFICERS. The Council and Mayor and other City officers have such powers and shall perform such duties as are authorized or required by State law and by the ordinances, resolutions, rules, and regulations of the City.

2.04 NUMBER AND TERM OF COUNCIL. The Council consists of five Council Members elected at large for overlapping terms of four years.

(Code of Iowa, Sec. 376.2)

2.05 TERM OF MAYOR. The Mayor is elected for a term of two years.

(Code of Iowa, Sec. 376.2)

2.06 COPIES ON FILE. The Clerk shall keep an official copy of the charter on file with the official records of the Clerk and the Secretary of State, and shall keep copies of the charter available at the Clerk's office for public inspection.

(Code of Iowa, Sec. 372.1)

[†] **EDITOR'S NOTE:** The City Charter was passed and approved by the Council on January 11, 1893.

o o o o o o o o o o

CHAPTER 3

MUNICIPAL INFRACTIONS

3.01 Municipal Infraction
3.02 Environmental Violation
3.03 Penalties

3.04 Civil Citations
3.05 Alternative Relief
3.06 Alternative Penalties

3.01 MUNICIPAL INFRACTION. A violation of this Code of Ordinances or any ordinance or code herein adopted by reference or the omission or failure to perform any act or duty required by the same, with the exception of those provisions specifically provided under State law as a felony, an aggravated misdemeanor, or a serious misdemeanor, or a simple misdemeanor under Chapters 687 through 747 of the *Code of Iowa*, is a municipal infraction punishable by civil penalty as provided herein.[†]

(Code of Iowa, Sec. 364.22[3])

3.02 ENVIRONMENTAL VIOLATION. A municipal infraction that is a violation of Chapter 455B of the *Code of Iowa* or of a standard established by the City in consultation with the Department of Natural Resources, or both, may be classified as an environmental violation. However, the provisions of this section shall not be applicable until the City has offered to participate in informal negotiations regarding the violation or to the following specific violations:

(Code of Iowa, Sec. 364.22[1])

1. A violation arising from noncompliance with a pretreatment standard or requirement referred to in 40 C.F.R. §403.8.
2. The discharge of airborne residue from grain, created by the handling, drying, or storing of grain, by a person not engaged in the industrial production or manufacturing of grain products.
3. The discharge of airborne residue from grain, created by the handling, drying, or storing of grain, by a person engaged in such industrial production or manufacturing if such discharge occurs from September 15 to January 15.

3.03 PENALTIES. A municipal infraction is punishable by the following civil penalties:

(Code of Iowa, Sec. 364.22[1])

1. Standard Civil Penalties.
 - A. First offense – not to exceed \$750.00
 - B. Each repeat offense – not to exceed \$1,000.00

Each day that a violation occurs or is permitted to exist constitutes a repeat offense.

2. Special Civil Penalties.
 - A. A municipal infraction arising from noncompliance with a pretreatment standard or requirement, referred to in 40 C.F.R. §403.8, by an industrial user is punishable by a penalty of not more than \$1,000.00 for each day a violation exists or continues.

[†] **EDITOR'S NOTE:** For criminal penalty for violations of this Code of Ordinances, see Section 1.14.

B. A municipal infraction classified as an environmental violation is punishable by a penalty of not more than \$1,000.00 for each occurrence. However, an environmental violation is not subject to such penalty if all of the following conditions are satisfied:

- (1) The violation results solely from conducting an initial startup, cleaning, repairing, performing scheduled maintenance, testing, or conducting a shutdown of either equipment causing the violation or the equipment designed to reduce or eliminate the violation.
- (2) The City is notified of the violation within 24 hours from the time that the violation begins.
- (3) The violation does not continue in existence for more than eight hours.

3.04 CIVIL CITATIONS. Any officer authorized by the City to enforce this Code of Ordinances may issue a civil citation to a person who commits a municipal infraction. A copy of the citation may be served by personal service as provided in Rule of Civil Procedure 1.305, by certified mail addressed to the defendant at defendant's last known mailing address, return receipt requested, or by publication in the manner as provided in Rule of Civil Procedure 1.310 and subject to the conditions of Rule of Civil Procedure 1.311. A copy of the citation shall be retained by the issuing officer, and the original citation shall be sent to the Clerk of the District Court. The citation shall serve as notification that a civil offense has been committed and shall contain the following information:

(Code of Iowa, Sec. 364.22[4])

1. The name and address of the defendant.
2. The name or description of the infraction attested to by the officer issuing the citation.
3. The location and time of the infraction.
4. The amount of civil penalty to be assessed or the alternative relief sought, or both.
5. The manner, location, and time in which the penalty may be paid.
6. The time and place of court appearance.
7. The penalty for failure to appear in court.
8. The legal description of the affected real property, if applicable.

If the citation affects real property and charges a violation relating to the condition of the property, including a building code violation, a local housing regulation violation, a housing code violation, or a public health or safety violation, after filing the citation with the Clerk of the District Court, the City shall also file the citation in the office of the County Treasurer.

3.05 ALTERNATIVE RELIEF. Seeking a civil penalty as authorized in this chapter does not preclude the City from seeking alternative relief from the court in the same action. Such alternative relief may include, but is not limited to, an order for abatement or injunctive relief.

(Code of Iowa, Sec. 364.22[8])

3.06 ALTERNATIVE PENALTIES. This chapter does not preclude a Peace Officer from issuing a criminal citation for a violation of this Code of Ordinances or regulation if criminal

penalties are also provided for the violation. Nor does it preclude or limit the authority of the City to enforce the provisions of this Code of Ordinances by criminal sanctions or other lawful means.

(Code of Iowa, Sec. 364.22[11])

[The next page is 21]

CHAPTER 5

OPERATING PROCEDURES

5.01 Oaths
5.02 Bonds
5.03 Powers and Duties
5.04 Books and Records
5.05 Transfer to Successor
5.06 Meetings

5.07 Conflict of Interest
5.08 Resignations
5.09 Removal of Appointed Officers and Employees
5.10 Vacancies
5.11 Gifts

5.01 OATHS. The oath of office shall be required and administered in accordance with the following:

1. Qualify for Office. Each elected or appointed officer shall qualify for office by taking the prescribed oath and by giving, when required, a bond. The oath shall be taken, and bond provided, after such officer is certified as elected but not later than noon of the first day that is not a Sunday or a legal holiday in January of the first year of the term for which the officer was elected.

(Code of Iowa, Sec. 63.1)

2. Prescribed Oath. The prescribed oath is: "I, (name), do solemnly swear that I will support the Constitution of the United States and the Constitution of the State of Iowa, and that I will faithfully and impartially, to the best of my ability, discharge all duties of the office of (name of office) in Lamont as now or hereafter required by law."

(Code of Iowa, Sec. 63.10)

3. Officers Empowered to Administer Oaths. The following are empowered to administer oaths and to take affirmations in any matter pertaining to the business of their respective offices:

- A. Mayor
- B. City Clerk
- C. Members of all boards, commissions, or bodies created by law.

(Code of Iowa, Sec. 63A.2)

5.02 BONDS. Surety bonds are provided in accordance with the following:

1. Required. The Council shall provide by resolution for a surety bond or blanket position bond running to the City and covering the Mayor, Clerk, Treasurer, and such other officers and employees as may be necessary and advisable.

(Code of Iowa, Sec. 64.13)

2. Bonds Approved. Bonds shall be approved by the Council.

(Code of Iowa, Sec. 64.19)

3. Bonds Filed. All bonds, after approval and proper record, shall be filed with the Clerk.

(Code of Iowa, Sec. 64.23[6])

4. Record. The Clerk shall keep a book, to be known as the “Record of Official Bonds” in which shall be recorded the official bonds of all City officers, elective or appointive.

(Code of Iowa, Sec. 64.24[3])

5.03 POWERS AND DUTIES. Each municipal officer shall exercise the powers and perform the duties prescribed by law and this Code of Ordinances, or as otherwise directed by the Council unless contrary to State law or City charter.

(Code of Iowa, Sec. 372.13[4])

5.04 BOOKS AND RECORDS. All books and records required to be kept by law or ordinance shall be open to examination by the public upon request, unless some other provisions of law expressly limit such right or require such records to be kept confidential. Access to public records that are combined with data processing software shall be in accordance with policies and procedures established by the City.

(Code of Iowa, Sec. 22.2 & 22.3A)

5.05 TRANSFER TO SUCCESSOR. Each officer shall transfer to his or her successor in office all books, papers, records, documents and property in the officer’s custody and appertaining to that office.

(Code of Iowa, Sec. 372.13[4])

5.06 MEETINGS. All meetings of the Council, any board or commission, or any multi-membered body formally and directly created by any of the foregoing bodies shall be held in accordance with the following:

1. Notice of Meetings. Reasonable notice, as defined by State law, of the time, date, and place of each meeting and its tentative agenda shall be given.

(Code of Iowa, Sec. 21.4)

2. Meetings Open. All meetings shall be held in open session unless closed sessions are held as expressly permitted by State law.

(Code of Iowa, Sec. 21.3)

3. Minutes. Minutes shall be kept of all meetings showing the date, time and place, the members present, and the action taken at each meeting. The minutes shall show the results of each vote taken and information sufficient to indicate the vote of each member present. The vote of each member present shall be made public at the open session. The minutes shall be public records open to public inspection.

(Code of Iowa, Sec. 21.3)

4. Closed Session. A closed session may be held only by affirmative vote of either two-thirds of the body or all of the members present at the meeting and in accordance with Chapter 21 of the *Code of Iowa*.

(Code of Iowa, Sec. 21.5)

5. Cameras and Recorders. The public may use cameras or recording devices at any open session.

(Code of Iowa, Sec. 21.7)

6. Electronic Meetings. A meeting may be conducted by electronic means only in circumstances where such a meeting in person is impossible or impractical and then only in compliance with the provisions of Chapter 21 of the *Code of Iowa*.

(Code of Iowa, Sec. 21.8)

5.07 CONFLICT OF INTEREST. A City officer or employee shall not have an interest, direct or indirect, in any contract or job of work or material or the profits thereof or services to be furnished or performed for the City, unless expressly permitted by law. A contract entered into in violation of this section is void. The provisions of this section do not apply to:

(Code of Iowa, Sec. 362.5)

1. Compensation of Officers. The payment of lawful compensation of a City officer or employee holding more than one City office or position, the holding of which is not incompatible with another public office or is not prohibited by law.

(Code of Iowa, Sec. 362.5[3a])

2. Investment of Funds. The designation of a bank or trust company as a depository, paying agent, or for investment of funds.

(Code of Iowa, Sec. 362.5[3b])

3. City Treasurer. An employee of a bank or trust company, who serves as Treasurer of the City.

(Code of Iowa, Sec. 362.5[3c])

4. Stock Interests. Contracts in which a City officer or employee has an interest solely by reason of employment, or a stock interest of the kind described in subsection 8 of this section, or both, if the contracts are made by competitive bid in writing, publicly invited and opened, or if the remuneration of employment will not be directly affected as a result of the contract and the duties of employment do not directly involve the procurement or preparation of any part of the contract. The competitive bid qualification of this subsection does not apply to a contract for professional services not customarily awarded by competitive bid.

(Code of Iowa, Sec. 362.5[3e])

5. Newspaper. The designation of an official newspaper.

(Code of Iowa, Sec. 362.5[3f])

6. Existing Contracts. A contract in which a City officer or employee has an interest if the contract was made before the time the officer or employee was elected or appointed, but the contract may not be renewed.

(Code of Iowa, Sec. 362.5[3g])

7. Volunteers. Contracts with volunteer firefighters or civil defense volunteers.

(Code of Iowa, Sec. 362.5[3h])

8. Corporations. A contract with a corporation in which a City officer or employee has an interest by reason of stock holdings when less than five percent of the outstanding stock of the corporation is owned or controlled directly or indirectly by the officer or employee or the spouse or immediate family of such officer or employee.

(Code of Iowa, Sec. 362.5[3i])

9. Contracts. Contracts made by the City upon competitive bid in writing, publicly invited and opened.

(Code of Iowa, Sec. 362.5[3d])

10. Cumulative Purchases. Contracts not otherwise permitted by this section, for the purchase of goods or services that benefit a City officer or employee, if the purchases benefiting that officer or employee do not exceed a cumulative total purchase price of \$2,500.00 in a fiscal year.

(Code of Iowa, Sec. 362.5[3k])

11. Franchise Agreements. Franchise agreements between the City and a utility and contracts entered into by the City for the provision of essential City utility services.

(Code of Iowa, Sec. 362.5[3l])

12. Third Party Contracts. A contract that is a bond, note or other obligation of the City and the contract is not acquired directly from the City but is acquired in a transaction with a third party who may or may not be the original underwriter, purchaser, or obligee of the contract.

(Code of Iowa, Sec. 362.5[3m])

5.08 RESIGNATIONS. An elected officer who wishes to resign may do so by submitting a resignation in writing to the Clerk so that it shall be properly recorded and considered. A person who resigns from an elective office is not eligible for appointment to the same office during the time for which the person was elected if, during that time, the compensation of the office has been increased.

(Code of Iowa, Sec. 372.13[9])

5.09 REMOVAL OF APPOINTED OFFICERS AND EMPLOYEES. Except as otherwise provided by State or City law, all persons appointed to City office or employment may be removed by the officer or body making the appointment, but every such removal shall be by written order. The order shall give the reasons, be filed in the office of the Clerk, and a copy shall be sent by certified mail to the person removed, who, upon request filed with the Clerk within 30 days after the date of mailing the copy, shall be granted a public hearing before the Council on all issues connected with the removal. The hearing shall be held within 30 days after the date the request is filed, unless the person removed requests a later date.

(Code of Iowa, Sec. 372.15)

5.10 VACANCIES. A vacancy in an elective City office during a term of office shall be filled in accordance with Section 372.13[2] of the *Code of Iowa*.

5.11 GIFTS. Except as otherwise provided in Chapter 68B of the *Code of Iowa*, a public official, public employee or candidate, or that person's immediate family member, shall not, directly or indirectly, accept or receive any gift or series of gifts from a "restricted donor" as defined in Chapter 68B and a restricted donor shall not, directly or indirectly, individually or jointly with one or more other restricted donors, offer or make a gift or a series of gifts to a public official, public employee, or candidate.

(Code of Iowa, Sec. 68B.22)

[The next page is 29]

CHAPTER 6

CITY ELECTIONS

6.01 Nominating Method to Be Used
6.02 Nominations by Petition
6.03 Adding Name by Petition

6.04 Preparation of Petition and Affidavit
6.05 Filing; Presumption; Withdrawals; Objections
6.06 Persons Elected

6.01 NOMINATING METHOD TO BE USED. All candidates for elective municipal offices shall be nominated under the provisions of Chapter 45 of the *Code of Iowa*.

(Code of Iowa, Sec. 376.3)

6.02 NOMINATIONS BY PETITION. Nominations for elective municipal offices of the City may be made by nomination paper or papers signed by not less than 10 eligible electors, residents of the City.

(Code of Iowa, Sec. 45.1)

6.03 ADDING NAME BY PETITION. The name of a candidate placed upon the ballot by any other method than by petition shall not be added by petition for the same office.

(Code of Iowa, Sec. 45.2)

6.04 PREPARATION OF PETITION AND AFFIDAVIT. Nomination papers shall include a petition and an affidavit of candidacy. The petition and affidavit shall be substantially in the form prescribed by the State Commissioner of Elections, shall include information required by the *Code of Iowa*, and shall be signed in accordance with the *Code of Iowa*.

(Code of Iowa, Sec. 45.3, 45.5 & 45.6)

6.05 FILING; PRESUMPTION; WITHDRAWALS; OBJECTIONS. The time and place of filing nomination petitions, the presumption of validity thereof, the right of a candidate so nominated to withdraw and the effect of such withdrawal, and the right to object to the legal sufficiency of such petitions, or to the eligibility of the candidate, shall be governed by the appropriate provisions of Chapter 44 of the *Code of Iowa*.

(Code of Iowa, Sec. 45.4)

6.06 PERSONS ELECTED. The candidates who receive the greatest number of votes for each office on the ballot are elected, to the extent necessary to fill the positions open.

(Code of Iowa, Sec. 376.8[3])

[The next page is 35]

CHAPTER 7

FISCAL MANAGEMENT

7.01 Purpose
7.02 Finance Officer
7.03 Cash Control
7.04 Fund Control

7.05 Operating Budget Preparation
7.06 Budget Amendments
7.07 Accounting
7.08 Financial Reports

7.01 PURPOSE. The purpose of this chapter is to establish policies and provide for rules and regulations governing the management of the financial affairs of the City.

7.02 FINANCE OFFICER. The Clerk is the finance and accounting officer of the City and is responsible for the administration of the provisions of this chapter.

7.03 CASH CONTROL. To assure the proper accounting and safe custody of moneys the following shall apply:

1. Deposit of Funds. All moneys or fees collected for any purpose by any City officer shall be deposited through the office of the finance officer. If any said fees are due to an officer, they shall be paid to the officer by check drawn by the finance officer and approved by the Council only upon such officer's making adequate reports relating thereto as required by law, ordinance, or Council directive.

2. Deposits and Investments. All moneys belonging to the City shall be promptly deposited in depositories selected by the Council in amounts not exceeding the authorized depository limitation established by the Council or invested in accordance with the City's written investment policy and State law, including joint investments as authorized by Section 384.21 of the *Code of Iowa*.

(Code of Iowa, Sec. 384.21, 12B.10, 12C.1)

7.04 FUND CONTROL. There shall be established and maintained separate and distinct funds in accordance with the following:

1. Revenues. All moneys received by the City shall be credited to the proper fund as required by law, ordinance, or resolution.

2. Expenditures. No disbursement shall be made from a fund unless such disbursement is authorized by law, ordinance, or resolution, was properly budgeted, and supported by a claim approved by the Council.

3. Emergency Fund. No transfer may be made from any fund to the Emergency Fund.

(IAC, 545-2.5[384,388], Sec. 2.5[2])

4. Debt Service Fund. Except where specifically prohibited by State law, moneys may be transferred from any other City fund to the Debt Service Fund to meet payments of principal and interest. Such transfers must be authorized by the original budget or a budget amendment.

(IAC, 545-2.5[384,388] Sec. 2.5[3])

5. Capital Improvements Reserve Fund. Except where specifically prohibited by State law, moneys may be transferred from any City fund to the Capital Improvements

Reserve Fund. Such transfers must be authorized by the original budget or a budget amendment.

(IAC, 545-2.5[384,388] Sec. 2.5[4])

6. Utility and Enterprise Funds. A surplus in a Utility or Enterprise Fund may be transferred to any other City fund, except the Emergency Fund, by resolution of the Council. A surplus may exist only after all required transfers have been made to any restricted accounts in accordance with the terms and provisions of any revenue bonds or loan agreements relating to the Utility or Enterprise Fund. A surplus is defined as the cash balance in the operating account or the unrestricted net position calculated in accordance with generally accepted accounting principles, after adding back the net pension and other postemployment benefits, liabilities, and the related deferred inflows of resources and deducting the related deferred outflows of resources, in excess of:

A. The amount of the expenses of disbursements for operating and maintaining the utility or enterprise for the preceding three months; and

B. The amount necessary to make all required transfers to restricted accounts for the succeeding three months.

(IAC, 545-2.5[384,388], Sec. 2.5[5])+

7. Balancing of Funds. Fund accounts shall be reconciled at the close of each month and a report thereof submitted to the Council.

7.05 OPERATING BUDGET PREPARATION. The annual operating budget of the City shall be prepared in accordance with the following:

1. Proposal Prepared. The finance officer is responsible for preparation of the annual budget detail, for review by the Mayor and Council and adoption by the Council in accordance with directives of the Mayor and Council.

2. Boards and Commissions. All boards, commissions, and other administrative agencies of the City that are authorized to prepare and administer budgets must submit their budget proposals to the finance officer for inclusion in the proposed City budget at such time and in such form as required by the Council.

3. Submission to Council. The finance officer shall submit the completed budget proposal to the Council no later than February 15 of each year.

4. Council Review. The Council shall review the proposed budget and may make any adjustments it deems appropriate in the budget before accepting such proposal for publication, hearing, and final adoption.

5. Notice of Hearing. Upon adopting a proposed budget the Council shall set a date for public hearing thereon to be held before March 15 and cause notice of such hearing and a summary of the proposed budget to be published not less than 10 or more than 20 days before the date established for the hearing. Proof of such publication must be filed with the County Auditor.

(Code of Iowa, Sec. 384.16[3])

6. Copies of Budget on File. Not less than 20 days before the date that the budget must be certified to the County Auditor and not less than 10 days before the public hearing, the Clerk shall make available a sufficient number of copies of the detailed budget to meet the requests of taxpayers and organizations, and have them available for distribution at the offices of the Mayor and Clerk and at the City library.

(Code of Iowa, Sec. 384.16[2])

7. Adoption and Certification. After the hearing, the Council shall adopt, by resolution, a budget for at least the next fiscal year and the Clerk shall certify the necessary tax levy for the next fiscal year to the County Auditor and the County Board of Supervisors. The tax levy certified may be less than, but not more than, the amount estimated in the proposed budget. Two copies each of the detailed budget as adopted and of the tax certificate must be transmitted to the County Auditor.

(Code of Iowa, Sec. 384.16[5])

7.06 BUDGET AMENDMENTS. A City budget finally adopted for the following fiscal year becomes effective July 1 and constitutes the City appropriation for each program and purpose specified therein until amended as provided by this section.

(Code of Iowa, Sec. 384.18)

1. Program Increase. Any increase in the amount appropriated to a program must be prepared, adopted, and subject to protest in the same manner as the original budget.

(IAC, 545-2.2[384, 388])

2. Program Transfer. Any transfer of appropriation from one program to another must be prepared, adopted, and subject to protest in the same manner as the original budget.

(IAC, 545-2.3[384, 388])

3. Activity Transfer. Any transfer of appropriation from one activity to another activity within a program must be approved by resolution of the Council.

(IAC, 545-2.4[384, 388])

4. Administrative Transfers. The finance officer shall have the authority to adjust, by transfer or otherwise, the appropriations allocated within a specific activity without prior Council approval.

(IAC, 545-2.4[384, 388])

7.07 ACCOUNTING. The accounting records of the City shall consist of not less than the following:

1. Books of Original Entry. There shall be established and maintained books of original entry to provide a chronological record of cash received and disbursed.

2. General Ledger. There shall be established and maintained a general ledger controlling all cash transactions, budgetary accounts and for recording unappropriated surpluses.

3. Checks. Two signatures are required on all City checks. Checks shall be prenumbered and signed by any two of the following: Clerk, Mayor, Mayor Pro Tem or Treasurer, following Council approval, except as provided by subsection 5 hereof.

4. Budget Accounts. There shall be established such individual accounts to record receipts by source and expenditures by program and activity as will provide adequate information and control for budgeting purposes as planned and approved by the Council. Each individual account shall be maintained within its proper fund and so kept that receipts can be immediately and directly compared with revenue estimates and expenditures can be related to the authorizing appropriation. No expenditure shall be posted except to the appropriation for the function and purpose for which the expense was incurred.

5. Immediate Payment Authorized. The Council may by resolution authorize the Clerk to issue checks for immediate payment of amounts due, which if not paid

promptly would result in loss of discount, penalty for late payment or additional interest cost. Any such payments made shall be reported to the Council for review and approval with and in the same manner as other claims at the next meeting following such payment. The resolution authorizing immediate payment shall specify the type of payment so authorized and may include (but is not limited to) payment of utility bills, contractual obligations, payroll, and bond principal and interest.

6. Utilities. The finance officer shall perform and be responsible for accounting functions of the municipally owned utilities, including those utilities under the control and management of the Utility Board of Trustees.

7.08 FINANCIAL REPORTS. The finance officer shall prepare and file the following financial reports:

1. Monthly Reports. There shall be submitted to the Council each month a report showing the activity and status of each fund, program, sub-program, and activity for the preceding month.

2. Annual Report. Not later than December 1 of each year there shall be published an annual report containing a summary for the preceding fiscal year of all collections and receipts, all accounts due the City, and all expenditures, the current public debt of the City, and the legal debt limit of the City for the current fiscal year. A copy of the annual report must be filed with the Auditor of State not later than December 1 of each year.

(Code of Iowa, Sec. 384.22)

CHAPTER 8

INDUSTRIAL PROPERTY TAX EXEMPTIONS

8.01 Purpose
8.02 Definitions
8.03 Period of Partial Exemption
8.04 Amounts Eligible for Exemption
8.05 Limitations

8.06 Applications
8.07 Approval
8.08 Exemption Repealed
8.09 Dual Exemptions Prohibited

8.01 PURPOSE. The purpose of this chapter is to provide for a partial exemption from property taxation of the actual value added to industrial real estate by the new construction of industrial real estate, research-service facilities, warehouses, and distribution centers.

8.02 DEFINITIONS. For use in this chapter the following terms are defined:

1. “Actual value added” means the actual value added as of the first year for which the exemption is received.
2. “Distribution center” means a building or structure used primarily for the storage of goods that are intended for subsequent shipment to retail outlets. Distribution center does not mean a building or structure used primarily to store raw agricultural products, used primarily by a manufacturer to store goods to be used in the manufacturing process, used primarily for the storage of petroleum products, or used for the retail sale of goods.
3. “New construction” means new buildings and structures and includes new buildings and structures that are constructed as additions to existing buildings and structures. New construction does not include reconstruction of an existing building or structure that does not constitute complete replacement of an existing building or structure or refitting of an existing building or structure unless the reconstruction of an existing building or structure is required due to economic obsolescence and the reconstruction is necessary to implement recognized industry standards for the manufacturing and processing of specific products and the reconstruction is required for the owner of the building or structure to continue competitively to manufacture or process those products, which determination shall receive prior approval from the City Council.
4. “Research-service facilities” means a building or group of buildings devoted primarily to research and development activities, including (but not limited to) the design and production or manufacture of prototype products for experimental use and corporate research services that do not have a primary purpose of providing on-site services to the public.
5. “Warehouse” means a building or structure used as a public warehouse for the storage of goods pursuant to Chapter 554, Article 7, of the *Code of Iowa*, except that it does not mean a building or structure used primarily to store raw agricultural products or from which goods are sold at retail.

8.03 PERIOD OF PARTIAL EXEMPTION. The actual value added to industrial real estate by the new construction of industrial real estate, research-service facilities, warehouses, and distribution centers is eligible to receive a partial exemption from taxation for a period of

five years. The exemption shall also apply to the acquisition of or improvement to machinery and equipment assessed as real estate pursuant to Section 427A.1[1e] of the *Code of Iowa*, unless the machinery or equipment is part of the normal replacement or operating process to maintain or expand the existing operational status.

(Code of Iowa, Sec. 427B.3)

8.04 AMOUNTS ELIGIBLE FOR EXEMPTION. The amount of actual value added, which is eligible to be exempt from taxation, shall be as follows:

(Code of Iowa, Sec. 427B.3)

1. For the first year, 75 percent.
2. For the second year, 60 percent.
3. For the third year, 45 percent.
4. For the fourth year, 30 percent.
5. For the fifth year, 15 percent.

8.05 LIMITATIONS. The granting of the exemption under this chapter for new construction constituting complete replacement of an existing building or structure shall not result in the assessed value of the industrial real estate being reduced below the assessed value of the industrial real estate before the start of the new construction added.

(Code of Iowa, Sec. 427B.3)

8.06 APPLICATIONS. An application shall be filed for each project resulting in actual value added for which an exemption is claimed.

(Code of Iowa, Sec. 427B.4)

1. The application for exemption shall be filed by the owner of the property with the local assessor by February 1 of the assessment year in which the value added is first assessed for taxation.
2. Applications for exemption shall be made on forms prescribed by the Director of Revenue and shall contain information pertaining to the nature of the improvement, its cost, and other information deemed necessary by the Director of Revenue.

8.07 APPROVAL. A person may submit a proposal to the City Council to receive prior approval for eligibility for a tax exemption on new construction. If the City Council resolves to consider such proposal, it shall publish notice and hold a public hearing thereon. Thereafter, at least 30 days after such hearing, the City Council, by ordinance, may give its prior approval of a tax exemption for new construction if the new construction is in conformance with City zoning. Such prior approval shall not entitle the owner to exemption from taxation until the new construction has been completed and found to be qualified real estate.

(Code of Iowa, Sec. 427B.4)

8.08 EXEMPTION REPEALED. When in the opinion of the City Council continuation of the exemption granted by this chapter ceases to be of benefit to the City, the City Council may repeal this chapter, but all existing exemptions shall continue until their expiration.

(Code of Iowa, Sec. 427B.5)

8.09 DUAL EXEMPTIONS PROHIBITED. A property tax exemption under this chapter shall not be granted if the property for which the exemption is claimed has received any other property tax exemption authorized by law.

(Code of Iowa, Sec. 427B.6)

[The next page is 71]

CHAPTER 15

MAYOR

15.01 Term of Office
15.02 Powers and Duties
15.03 Appointments

15.04 Compensation
15.05 Voting

15.01 TERM OF OFFICE. The Mayor is elected for a term of two years.
(*Code of Iowa, Sec. 376.2*)

15.02 POWERS AND DUTIES. The powers and duties of the Mayor are as follows:

1. Chief Executive Officer. Act as the chief executive officer of the City and presiding officer of the Council, supervise all departments of the City, give direction to department heads concerning the functions of the departments, and have the power to examine all functions of the municipal departments, their records and to call for special reports from department heads at any time.

(*Code of Iowa, Sec. 372.14[1]*)

2. Proclamation of Emergency. Have authority to take command of the police and govern the City by proclamation, upon making a determination that a time of emergency or public danger exists. Within the City limits, the Mayor has all the powers conferred upon the Sheriff to suppress disorders.

(*Code of Iowa, Sec. 372.14[2]*)

3. Special Meetings. Call special meetings of the Council when the Mayor deems such meetings necessary to the interests of the City.

(*Code of Iowa, Sec. 372.14[1]*)

4. Mayor's Veto. Sign, veto, or take no action on an ordinance, amendment, or resolution passed by the Council. The Mayor may veto an ordinance, amendment, or resolution within 14 days after passage. The Mayor shall explain the reasons for the veto in a written message to the Council at the time of the veto.

(*Code of Iowa, Sec. 380.5 & 380.6[2]*)

5. Reports to Council. Make such oral or written reports to the Council as required. These reports shall concern municipal affairs generally, the municipal departments, and recommendations suitable for Council action.

6. Negotiations. Represent the City in all negotiations properly entered into in accordance with law or ordinance. The Mayor shall not represent the City where this duty is specifically delegated to another officer by law, ordinance, or Council direction.

7. Contracts. Whenever authorized by the Council, sign contracts on behalf of the City.

8. Professional Services. Upon order of the Council, secure for the City such specialized and professional services not already available to the City. In executing the order of the Council, the Mayor shall act in accordance with this Code of Ordinances and the laws of the State.

9. Licenses and Permits. Sign all licenses and permits that have been granted by the Council, except those designated by law or ordinance to be issued by another municipal officer.

10. Nuisances. Issue written order for removal, at public expense, any nuisance for which no person can be found responsible and liable.

11. Absentee Officer. Make appropriate provision that duties of any absentee officer be carried on during such absence.

15.03 APPOINTMENTS. The Mayor shall appoint the following officials:
(*Code of Iowa, Sec. 372.4*)

1. Mayor Pro Tem
2. Treasurer
3. Library Board of Trustees

15.04 COMPENSATION. The salary of the Mayor is \$50.00 per council meeting plus \$25.00 for each other official meeting payable semi-annually.
(*Code of Iowa, Sec. 372.13[8]*)

15.05 VOTING. The Mayor is not a member of the Council and shall not vote as a member of the Council.

(*Code of Iowa, Sec. 372.4*)

CHAPTER 16

MAYOR PRO TEM

16.01 Vice President of Council
16.02 Powers and Duties

16.03 Voting Rights
16.04 Compensation

16.01 VICE PRESIDENT OF COUNCIL. The Mayor shall appoint a member of the Council as Mayor Pro Tem, who shall serve as vice president of the Council.

(Code of Iowa, Sec. 372.14[3])

16.02 POWERS AND DUTIES. Except for the limitations otherwise provided herein, the Mayor Pro Tem shall perform the duties of the Mayor in cases of absence or inability of the Mayor to perform such duties. In the exercise of the duties of the office the Mayor Pro Tem shall not have power to appoint, employ, or discharge from employment officers or employees that the Mayor has the power to appoint, employ, or discharge without the approval of the Council.

(Code of Iowa, Sec. 372.14[3])

16.03 VOTING RIGHTS. The Mayor Pro Tem shall have the right to vote as a member of the Council.

(Code of Iowa, Sec. 372.14[3])

16.04 COMPENSATION. If the Mayor Pro Tem performs the duties of the Mayor during the Mayor's absence or disability for a continuous period of 15 days or more, the Mayor Pro Tem may be paid for that period the compensation as determined by the Council, based upon the Mayor Pro Tem's performance of the Mayor's duties and upon the compensation of the Mayor.

(Code of Iowa, Sec. 372.13[8])

o o o o o o o o o o

CHAPTER 17

CITY COUNCIL

17.01 Number and Term of Council
17.02 Powers and Duties
17.03 Exercise of Power

17.04 Council Meetings
17.05 Appointments
17.06 Compensation

17.01 NUMBER AND TERM OF COUNCIL. The Council consists of five Council members elected at large for overlapping terms of four years.

(Code of Iowa, Sec. 372.4 & 376.2)

17.02 POWERS AND DUTIES. The powers and duties of the Council include, but are not limited to the following:

1. General. All powers of the City are vested in the Council except as otherwise provided by law or ordinance.

(Code of Iowa, Sec. 364.2[1])

2. Fiscal Authority. The Council shall apportion and appropriate all funds, and audit and allow all bills, accounts, payrolls and claims, and order payment thereof. It shall make all assessments for the cost of street improvements, sidewalks, sewers and other work, improvement, or repairs that may be specially assessed.

(Code of Iowa, Sec. 364.2[1], 384.16 & 384.38[1])

3. Public Improvements. The Council shall make all orders for the construction of any improvements, bridges, or buildings.

(Code of Iowa, Sec. 364.2[1])

4. Contracts. The Council shall make or authorize the making of all contracts. No contract shall bind or be obligatory upon the City unless approved by the Council.

(Code of Iowa, Sec. 26.10)

5. Employees. The Council shall authorize, by resolution, the number, duties, term of office and compensation of employees or officers not otherwise provided for by State law or the Code of Ordinances.

(Code of Iowa, Sec. 372.13[4])

6. Setting Compensation for Elected Officers. By ordinance, the Council shall prescribe the compensation of the Mayor, Council members, and other elected City officers, but a change in the compensation of the Mayor does not become effective during the term in which the change is adopted, and the Council shall not adopt such an ordinance changing the compensation of any elected officer during the months of November and December in the year of a regular City election. A change in the compensation of Council members becomes effective for all Council members at the beginning of the term of the Council members elected at the election next following the change in compensation.

(Code of Iowa, Sec. 372.13[8])

17.03 EXERCISE OF POWER. The Council shall exercise a power only by the passage of a motion, a resolution, an amendment, or an ordinance in the following manner:

(Code of Iowa, Sec. 364.3[1])

1. Action by Council. Passage of an ordinance, amendment, or resolution requires a majority vote of all of the members of the Council. Passage of a motion requires a majority vote of a quorum of the Council. A resolution must be passed to spend public funds in excess of \$100,000.00 on a public improvement project, or to accept public improvements and facilities upon their completion. Each Council member's vote on a measure must be recorded. A measure that fails to receive sufficient votes for passage shall be considered defeated.

(Code of Iowa, Sec. 380.4)

2. Overriding Mayor's Veto. Within 30 days after the Mayor's veto, the Council may pass the measure again by a vote of not less than two-thirds of all of the members of the Council.

(Code of Iowa, Sec. 380.6[2])

3. Measures Become Effective. Measures passed by the Council become effective in one of the following ways:

A. An ordinance or amendment signed by the Mayor becomes effective when the ordinance or a summary of the ordinance is published, unless a subsequent effective date is provided within the ordinance or amendment.

(Code of Iowa, Sec. 380.6[1a])

B. A resolution signed by the Mayor becomes effective immediately upon signing.

(Code of Iowa, Sec. 380.6[1b])

C. A motion becomes effective immediately upon passage of the motion by the Council.

(Code of Iowa, Sec. 380.6[1c])

D. If the Mayor vetoes an ordinance, amendment or resolution and the Council repasses the measure after the Mayor's veto, a resolution becomes effective immediately upon repassage, and an ordinance or amendment becomes a law when the ordinance or a summary of the ordinance is published, unless a subsequent effective date is provided within the ordinance or amendment.

(Code of Iowa, Sec. 380.6[2])

E. If the Mayor takes no action on an ordinance, amendment or resolution, a resolution becomes effective 14 days after the date of passage, and an ordinance or amendment becomes law when the ordinance or a summary of the ordinance is published, but not sooner than 14 days after the date of passage, unless a subsequent effective date is provided within the ordinance or amendment.

(Code of Iowa, Sec. 380.6[3])

"All of the members of the Council" refers to all of the seats of the Council including a vacant seat and a seat where the member is absent, but does not include a seat where the Council member declines to vote by reason of a conflict of interest.

(Code of Iowa, Sec. 380.1[a])

17.04 COUNCIL MEETINGS. Procedures for giving notice of meetings of the Council and other provisions regarding the conduct of Council meetings are contained in Section 5.06 of this Code of Ordinances. Additional particulars relating to Council meetings are the following:

1. Regular Meetings. The time and place of the regular meetings of the Council shall be fixed by resolution of the Council.
2. Special Meetings. Special meetings shall be held upon call of the Mayor or upon the request of a majority of the members of the Council.
(Code of Iowa, Sec. 372.13[5])
3. Quorum. A majority of all Council members is a quorum.
(Code of Iowa, Sec. 372.13[1])
4. Rules of Procedure. The Council shall determine its own rules and maintain records of its proceedings.
(Code of Iowa, Sec. 372.13[5])
5. Compelling Attendance. Any three members of the Council can compel the attendance of the absent members at any regular, adjourned, or duly called meeting, by serving a written notice upon the absent members to attend at once.

17.05 APPOINTMENTS. The Council shall appoint the following officials and prescribe their powers, duties, compensation, and term of office:

1. City Clerk
2. City Attorney
3. Director of Public Works

17.06 COMPENSATION. The salary of each Council member is \$30.00 per meeting for each meeting of the Council attended, payable semi-annually.
(Code of Iowa, Sec. 372.13[8])

[The next page is 83]

CHAPTER 18

CITY CLERK

18.01 Appointment and Compensation
18.02 Powers and Duties: General
18.03 Publication of Minutes
18.04 Recording Measures
18.05 Other Publications
18.06 Authentication
18.07 Certification

18.08 Records
18.09 Attendance at Meetings
18.10 Licenses and Permits
18.11 Notification of Appointments
18.12 Elections
18.13 City Seal

18.01 APPOINTMENT AND COMPENSATION. At its first meeting in January following the regular City election, the Council shall appoint by majority vote a City Clerk to serve for a term of two years. The Clerk shall receive such compensation as established by resolution of the Council.

(Code of Iowa, Sec. 372.13[3])

18.02 POWERS AND DUTIES: GENERAL. The Clerk or, in the Clerk's absence or inability to act, the Deputy Clerk has the powers and duties as provided in this chapter, this Code of Ordinances, and the law.

18.03 PUBLICATION OF MINUTES. Within 15 days following a regular or special meeting, the Clerk shall cause the minutes of the proceedings thereof to be published. Such publication shall include a list of all claims allowed and a summary of all receipts and shall show the gross amount of the claims.

(Code of Iowa, Sec. 372.13[6])

18.04 RECORDING MEASURES. The Clerk shall promptly record each measure considered by the Council and record a statement with the measure, where applicable, indicating whether the Mayor signed, vetoed or took no action on the measure, and whether the measure was repassed after the Mayor's veto.

(Code of Iowa, Sec. 380.7[1 & 2])

18.05 OTHER PUBLICATIONS. The Clerk shall cause to be published all ordinances, enactments, proceedings and official notices requiring publication as follows:

(Code of Iowa, Sec. 362.3)

1. Time. If notice of an election, hearing, or other official action is required by this Code of Ordinances or law, the notice must be published at least once, not less than four or more than 20 days before the date of the election, hearing, or other action, unless otherwise provided by law.
2. Manner of Publication. A publication required by this Code of Ordinances or law must be in a newspaper published at least once weekly and having general circulation in the City.

18.06 AUTHENTICATION. The Clerk shall authenticate all measures except motions with the Clerk's signature, certifying the time and manner of publication when required.

(Code of Iowa, Sec. 380.7[4])

18.07 CERTIFICATION. The Clerk shall certify all measures establishing any zoning district, building lines, or fire limits and a plat showing the district, lines, or limits to the recorder of the County containing the affected parts of the City.

(Code of Iowa, Sec. 380.11)

18.08 RECORDS. The Clerk shall maintain the specified City records in the following manner:

1. Ordinances and Codes. Maintain copies of all effective City ordinances and codes for public use.

(Code of Iowa, Sec. 380.7[5])

2. Custody. Have custody and be responsible for the safekeeping of all writings or documents in which the City is a party in interest unless otherwise specifically directed by law or ordinance.

(Code of Iowa, Sec. 372.13[4])

3. Maintenance. Maintain all City records and documents, or accurate reproductions, for at least five years except that ordinances, resolutions, Council proceedings, records and documents, or accurate reproductions, relating to the issuance, cancellation, transfer, redemption or replacement of public bonds or obligations shall be kept for at least 11 years following the final maturity of the bonds or obligations. Ordinances, resolutions, Council proceedings, records and documents, or accurate reproductions, relating to real property transactions shall be maintained permanently.

(Code of Iowa, Sec. 372.13[3 & 5])

4. Provide Copy. Furnish upon request to any municipal officer a copy of any record, paper or public document under the Clerk's control when it may be necessary to such officer in the discharge of such officer's duty; furnish a copy to any citizen when requested upon payment of the fee set by Council resolution; under the direction of the Mayor or other authorized officer, affix the seal of the City to those public documents or instruments that by this Code of Ordinances are required to be attested by the affixing of the seal.

(Code of Iowa, Sec. 372.13[4 & 5] and 380.7[5])

5. Filing of Communications. Keep and file all communications and petitions directed to the Council or to the City generally. The Clerk shall endorse thereon the action of the Council taken upon matters considered in such communications and petitions.

(Code of Iowa, Sec. 372.13[4])

18.09 ATTENDANCE AT MEETINGS. The Clerk shall attend all regular and special Council meetings and, at the direction of the Council, the Clerk shall attend meetings of committees, boards, and commissions. The Clerk shall record and preserve a correct record of the proceedings of such meetings.

(Code of Iowa, Sec. 372.13[4])

18.10 LICENSES AND PERMITS. The Clerk shall issue or revoke licenses and permits when authorized by this Code of Ordinances, and keep a record of licenses and permits issued which shall show date of issuance, license or permit number, official receipt number, name of person to whom issued, term of license or permit, and purpose for which issued.

(Code of Iowa, Sec. 372.13[4])

18.11 NOTIFICATION OF APPOINTMENTS. The Clerk shall inform all persons appointed by the Mayor or Council to offices in the City government of their positions and the time at which they shall assume the duties of their offices.

(Code of Iowa, Sec. 372.13[4])

18.12 ELECTIONS. The Clerk shall perform the duties relating to elections in accordance with Chapter 376 of the *Code of Iowa*.

18.13 CITY SEAL. The City seal is in the custody of the Clerk and shall be attached by the Clerk to all transcripts, orders, and certificates that it may be necessary or proper to authenticate. The City seal is circular in form, in the center of which are the words “Corporate Seal” and around the margin of which are the words “Town of Lamont, Buchanan County Iowa.”

o o o o o o o o o o

CHAPTER 19

CITY TREASURER

19.01 Appointment
19.02 Compensation

19.03 Duties of Treasurer

19.01 APPOINTMENT. The Mayor shall appoint, subject to Council approval, a City Treasurer to serve for a term of two years.

19.02 COMPENSATION. The Treasurer is paid such compensation as specified by resolution of the Council.

19.03 DUTIES OF TREASURER. The duties of the Treasurer are as follows:
(Code of Iowa, Sec. 372.13[4])

1. Record of Fund. Keep the record of each fund separate.
2. Record Receipts. Keep an accurate record of all money or securities received by the Treasurer on behalf of the City and specify the date, from whom, and for what purpose received.
3. Reconciliation. Reconcile depository statements with the Treasurer's books and certify monthly to the Council the balance of cash and investments of each fund and amounts received and disbursed.
4. Other Duties. Perform such other duties as specified by the Council by resolution or ordinance.
5. Reconciliation with Clerk. Reconcile the Treasurer's books with the Clerk's every month.

o o o o o o o o o

CHAPTER 20

CITY ATTORNEY

20.01 Appointment and Compensation
20.02 Attorney for City
20.03 Power of Attorney
20.04 Ordinance Preparation

20.05 Review and Comment
20.06 Provide Legal Opinion
20.07 Attendance at Council Meetings
20.08 Prepare Documents

20.01 APPOINTMENT AND COMPENSATION. The Council shall appoint by majority vote a City Attorney to serve for an indefinite term. The City Attorney shall receive such compensation as established by resolution of the Council.

(Code of Iowa, Sec. 372.13[4])

20.02 ATTORNEY FOR CITY. The City Attorney shall act as attorney for the City in all matters affecting the City's interest and appear on behalf of the City before any court, tribunal, commission, or board. The City Attorney shall prosecute or defend all actions and proceedings when so requested by the Mayor or Council.

(Code of Iowa, Sec. 372.13[4])

20.03 POWER OF ATTORNEY. The City Attorney shall sign the name of the City to all appeal bonds and to all other bonds or papers of any kind that may be essential to the prosecution of any cause in court, and when so signed the City shall be bound upon the same.

(Code of Iowa, Sec. 372.13[4])

20.04 ORDINANCE PREPARATION. The City Attorney shall prepare those ordinances that the Council may desire and direct to be prepared and report to the Council upon all such ordinances before their final passage by the Council and publication.

(Code of Iowa, Sec. 372.13[4])

20.05 REVIEW AND COMMENT. The City Attorney shall, upon request, make a report to the Council giving an opinion on all contracts, documents, resolutions, or ordinances submitted to or coming under the City Attorney's notice.

(Code of Iowa, Sec. 372.13[4])

20.06 PROVIDE LEGAL OPINION. The City Attorney shall give advice or a written legal opinion on City contracts and all questions of law relating to City matters submitted by the Mayor, Council or City Clerk.

(Code of Iowa, Sec. 372.13[4])

20.07 ATTENDANCE AT COUNCIL MEETINGS. The City Attorney shall attend meetings of the Council at the request of the Mayor or Council.

(Code of Iowa, Sec. 372.13[4])

20.08 PREPARE DOCUMENTS. The City Attorney shall, upon request, formulate drafts for contracts, forms, and other writings that may be required for the use of the City.

(Code of Iowa, Sec. 372.13[4])

o o o o o o o o o

CHAPTER 22

LIBRARY BOARD OF TRUSTEES

22.01 Public Library	22.07 Nonresident Use
22.02 Library Trustees	22.08 Expenditures
22.03 Qualifications of Trustees	22.09 Annual Report
22.04 Organization of the Board	22.10 Injury to Books or Property
22.05 Powers and Duties	22.11 Theft
22.06 Contracting with Other Libraries	22.12 Notice Posted

22.01 PUBLIC LIBRARY. The public library for the City is known as the Lamont Public Library. It is referred to in this chapter as the Library.

22.02 LIBRARY TRUSTEES. The Board of Trustees of the Library, hereinafter referred to as the Board, consists of four resident members and one nonresident member. All resident members are to be appointed by the Mayor with the approval of the Council. The nonresident member is to be appointed by the Mayor with the approval of the County Board of Supervisors.

22.03 QUALIFICATIONS OF TRUSTEES. All resident members of the Board shall be bona fide citizens and residents of the City. The nonresident member of the Board shall be a bona fide citizen and resident of the unincorporated County. Members shall be over the age of 18 years.

22.03 QUALIFICATIONS OF TRUSTEES. All members of the Board shall be bona fide citizens and residents of the City. Members shall be over the age of 18 years.

22.04 ORGANIZATION OF THE BOARD. The organization of the Board shall be as follows:

1. Term of Office. All appointments to the Board shall be for six years, except to fill vacancies. Each term shall commence on July 1. Appointments shall be made every two years of one-third the total number or as near as possible, to stagger the terms.
2. Vacancies. The position of any Trustee shall be vacated if such member moves permanently from the City and shall be deemed vacated if such member is absent from six consecutive regular meetings of the Board, except in the case of sickness or temporary absence from the City. Vacancies in the Board shall be filled in the same manner as an original appointment except that the new Trustee shall fill out the unexpired term for which the appointment is made.
3. Compensation. Trustees shall receive no compensation for their services.

22.05 POWERS AND DUTIES. The Board shall have and exercise the following powers and duties:

1. Officers. To meet and elect from its members a President, a Secretary, and such other officers as it deems necessary. The City Treasurer shall serve as Board Treasurer, but shall not be a member of the Board.
2. Physical Plant. To have charge, control and supervision of the Library, its appurtenances, fixtures and rooms containing the same.

3. Charge of Affairs. To direct and control all affairs of the Library.
4. Hiring of Personnel. To employ a Librarian, and authorize the Librarian to employ such assistants and employees as may be necessary for the proper management of the Library, and fix their compensation; provided, however, prior to such employment, the compensation of the Librarian, assistants, and employees shall have been fixed and approved by a majority of the members of the Board voting in favor thereof.
5. Removal of Personnel. To remove the Librarian, by a two-thirds vote of the Board, and provide procedures for the removal of the assistants or employees for misdemeanor, incompetence, or inattention to duty, subject however, to the provisions of Chapter 35C of the *Code of Iowa*.
6. Purchases. To select, or authorize the Librarian to select, and make purchases of books, pamphlets, magazines, periodicals, papers, maps, journals, other Library materials, furniture, fixtures, stationery, and supplies for the Library within budgetary limits set by the Board.
7. Use by Nonresidents. To authorize the use of the Library by nonresidents and to fix charges therefor unless a contract for free service exists.
8. Rules and Regulations. To make and adopt, amend, modify, or repeal rules and regulations, not inconsistent with this Code of Ordinances and the law, for the care, use, government and management of the Library and the business of the Board, fixing and enforcing penalties for violations.
9. Expenditures. To have exclusive control of the expenditure of all funds allocated for Library purposes by the Council, and of all moneys available by gift or otherwise for the erection of Library buildings, and of all other moneys belonging to the Library including fines and rentals collected under the rules of the Board.
10. Gifts. To accept gifts of real property, personal property, or mixed property, and devises and bequests, including trust funds; to take the title to said property in the name of the Library; to execute deeds and bills of sale for the conveyance of said property; and to expend the funds received by them from such gifts, for the improvement of the Library.
11. Enforce the Performance of Conditions on Gifts. To enforce the performance of conditions on gifts, donations, devises and bequests accepted by the City by action against the Council.
(Code of Iowa, Ch. 661)
12. Record of Proceedings. To keep a record of its proceedings.
13. County Historical Association. To have authority to make agreements with the local County historical association where such exists, and to set apart the necessary room and to care for such articles as may come into the possession of the association. The Trustees are further authorized to purchase necessary receptacles and materials for the preservation and protection of such articles as are in their judgment of a historical and educational nature and pay for the same out of funds allocated for Library purposes.

22.06 CONTRACTING WITH OTHER LIBRARIES. The Board has power to contract with other libraries in accordance with the following:

1. Contracting. The Board may contract with any other boards of trustees of free public libraries, with any other city, school corporation, private or semiprivate

organization, institution of higher learning, township, or County, or with the trustees of any County library district for the use of the Library by their respective residents.

(Code of Iowa, Sec. 392.5 & Ch. 28E)

2. Termination. Such a contract may be terminated at any time by mutual consent of the contracting parties. It also may be terminated by a majority vote of the electors represented by either of the contracting parties. Such a termination proposition shall be submitted to the electors by the governing body of a contracting party on a written petition of not less than five percent in number of the electors who voted for governor in the territory of the contracting party at the last general election. The petition must be presented to the governing body not less than 40 days before the election. The proposition may be submitted at any election provided by law which is held in the territory of the party seeking to terminate the contract.

22.07 NONRESIDENT USE. The Board may authorize the use of the Library by persons not residents of the City or County in any one or more of the following ways:

1. Lending. By lending the books or other materials of the Library to nonresidents on the same terms and conditions as to residents of the City, or County, or upon payment of a special nonresident Library fee.
2. Depository. By establishing depositories of Library books or other materials to be loaned to nonresidents.
3. Bookmobiles. By establishing bookmobiles or a traveling library so that books or other Library materials may be loaned to nonresidents.
4. Branch Library. By establishing branch libraries for lending books or other Library materials to nonresidents.

22.08 EXPENDITURES. All money appropriated by the Council for the operation and maintenance of the Library shall be set aside in an account for the Library. Expenditures shall be paid for only on orders of the Board, signed by its President and Secretary.

(Code of Iowa, Sec. 384.20 & 392.5)

22.09 ANNUAL REPORT. The Board shall make a report to the Council immediately after the close of the fiscal year. This report shall contain statements as to the condition of the Library, the number of books added, the number circulated, the amount of fines collected, and the amount of money expended in the maintenance of the Library during the year, together with such further information as may be required by the Council.

22.10 INJURY TO BOOKS OR PROPERTY. It is unlawful for a person willfully, maliciously or wantonly to tear, deface, mutilate, injure or destroy, in whole or in part, any newspaper, periodical, book, map, pamphlet, chart, picture or other property belonging to the Library or reading room.

(Code of Iowa, Sec. 716.1)

22.11 THEFT. No person shall take possession or control of property of the Library with the intent to deprive the Library thereof.

(Code of Iowa, Sec. 714.1)

22.12 NOTICE POSTED. There shall be posted in clear public view within the Library notices informing the public of the following:

1. Failure to Return. Failure to return Library materials for two months or more after the date the person agreed to return the Library materials, or failure to return Library equipment for one month or more after the date the person agreed to return the Library equipment, is evidence of intent to deprive the owner, provided a reasonable attempt, including the mailing by restricted certified mail of notice that such material or equipment is overdue and criminal actions will be taken, has been made to reclaim the materials or equipment.

(Code of Iowa, Sec. 714.5)

2. Detention and Search. Persons concealing Library materials may be detained and searched pursuant to law.

(Code of Iowa, Sec. 808.12)

[The next page is 145]

CHAPTER 30

CONTRACT LAW ENFORCEMENT

30.01 CONTRACT LAW ENFORCEMENT. The Council may contract with the County Sheriff or any other qualified lawful entity to provide law enforcement services within the City, and the Sheriff or such other entity shall have and exercise the powers and duties as provided in said contract and as required by law or ordinance.

(Code of Iowa, 28E.30)

o o o o o o o o o o

CHAPTER 35

FIRE DEPARTMENT

35.01 Establishment and Purpose
35.02 Organization
35.03 Approved by Council
35.04 Training
35.05 Compensation
35.06 Election of Officers
35.07 Duties of Fire Chief
35.08 Obedience to Fire Chief

35.09 Constitution
35.10 Accidental Injury Insurance
35.11 Liability Insurance
35.12 Calls Outside City
35.13 Mutual Aid
35.14 Authority to Cite Violations
35.15 Emergency Ambulance Service

35.01 ESTABLISHMENT AND PURPOSE. A volunteer fire department is hereby established to prevent and extinguish fires and to protect lives and property against fires, to promote fire prevention and fire safety, and to answer all emergency calls for which there is no other established agency.

(Code of Iowa, Sec. 364.16)

35.02 ORGANIZATION. The department consists of the Fire Chief and such other officers and personnel as may be authorized by the Council.

(Code of Iowa, Sec. 372.13[4])

35.03 APPROVED BY COUNCIL. No person having otherwise qualified shall be appointed to the department until such appointment is submitted to and approved by a majority of the Council members.

35.04 TRAINING. All members of the department shall meet the minimum training standards established by the State Fire Marshal and attend and actively participate in regular or special training drills or programs as directed by the Fire Chief.

(Code of Iowa, Sec. 100B.2[4])

35.05 COMPENSATION. Members of the department shall be designated by rank and receive such compensation as shall be determined by resolution of the Council.

(Code of Iowa, Sec. 372.13[4])

35.06 ELECTION OF OFFICERS. The department shall elect a Fire Chief and such other officers, as its constitution and bylaws may provide, but the election of the Fire Chief shall be subject to the approval of the Council. In case of absence of the Fire Chief, the officer next in rank shall be in charge and have and exercise all the powers of Fire Chief.

35.07 DUTIES OF FIRE CHIEF. The Fire Chief shall perform all duties required of the Fire Chief by law or ordinance, including (but not limited to) the following:

(Code of Iowa, Sec. 372.13[4])

1. Enforce Laws. Enforce ordinances and laws regulating fire prevention and the investigation of the cause, origin, and circumstances of fires.
2. Technical Assistance. Upon request, give advice concerning private fire alarm systems, fire extinguishing equipment, fire escapes and exits, and development of fire emergency plans.

3. Authority at Fires. When in charge of a fire scene, direct an operation as necessary to extinguish or control a fire, perform a rescue operation, investigate the existence of a suspected or reported fire, gas leak, or other hazardous condition, or take any other action deemed necessary in the reasonable performance of the department's duties.

(Code of Iowa, Sec. 102.2)

4. Control of Scenes. Prohibit an individual, vehicle, or vessel from approaching a fire scene and remove from the scene any object, vehicle, vessel, or individual that may impede or interfere with the operation of the Fire Department.

(Code of Iowa, Sec. 102.2)

5. Authority to Barricade. When in charge of a fire scene, place or erect ropes, guards, barricades, or other obstructions across a street, alley, right-of-way, or private property near the location of the fire or emergency so as to prevent accidents or interference with the firefighting efforts of the Fire Department, to control the scene until any required investigation is complete, or to preserve evidence related to the fire or other emergency.

(Code of Iowa, Sec. 102.3)

6. Command. Be charged with the duty of maintaining the efficiency, discipline, and control of the Fire Department. The members of the Fire Department shall, at all times, be subject to the direction of the Fire Chief.

7. Property. Exercise and have full control over the disposition of all fire apparatus, tools, equipment, and other property used by or belonging to the Fire Department.

8. Notification. Whenever death, serious bodily injury, or property damage in excess of \$200,000.00 has occurred as a result of a fire, or if arson is suspected, notify the State Fire Marshal's Division immediately. For all other fires causing an estimated damage of \$50.00 or more or emergency responses by the Fire Department, file a report with the Fire Marshal's Division within 10 days following the end of the month. The report shall indicate all fire incidents occurring and state the name of the owners and occupants of the property at the time of the fire, the value of the property, the estimated total loss to the property, origin of the fire as determined by investigation, and other facts, statistics, and circumstances concerning the fire incidents.

(Code of Iowa, Sec. 100.2 & 100.3)

9. Right of Entry. Have the right, during reasonable hours, to enter any building or premises within the Fire Chief's jurisdiction for the purpose of making such investigation or inspection that under law or ordinance may be necessary to be made and that is reasonably necessary to protect the public health, safety, and welfare.

(Code of Iowa, Sec. 100.12)

10. Recommendation. Make such recommendations to owners, occupants, caretakers, or managers of buildings necessary to eliminate fire hazards.

(Code of Iowa, Sec. 100.13)

11. Assist State Fire Marshal. At the request of the State Fire Marshal, and as provided by law, aid said marshal in the performance of duties by investigating, preventing and reporting data pertaining to fires.

12. Records. Cause to be kept records of the Fire Department personnel, firefighting equipment, depreciation of all equipment and apparatus, the number of

responses to alarms, their cause, and location, and an analysis of losses by value, type and location of buildings.

13. Reports. Compile and submit to the Mayor and Council an annual report of the status and activities of the department as well as such other reports as may be requested by the Mayor or Council.

35.08 OBEDIENCE TO FIRE CHIEF. No person shall willfully fail or refuse to comply with any lawful order or direction of the Fire Chief.

35.09 CONSTITUTION. The department shall adopt a constitution and bylaws as they deem calculated to accomplish the object contemplated, and such constitution and bylaws and any change or amendment to such constitution and bylaws before being effective, must be approved by the Council.

35.10 ACCIDENTAL INJURY INSURANCE. The Council shall contract to insure the City against liability for worker's compensation and against statutory liability for the costs of hospitalization, nursing, and medical attention for volunteer firefighters injured in the performance of their duties as firefighters whether within or outside the corporate limits of the City. All volunteer firefighters shall be covered by the contract.

(Code of Iowa, Sec. 85.2, 85.61 and Sec. 410.18)

35.11 LIABILITY INSURANCE. The Council shall contract to insure against liability of the City or members of the department for injuries, death or property damage arising out of and resulting from the performance of departmental duties within or outside the corporate limits of the City.

(Code of Iowa, Sec. 670.2 & 517A.1)

35.12 CALLS OUTSIDE FIRE DISTRICT. The department shall answer calls to fires and other emergencies outside the Fire District if the Fire Chief determines that such emergency exists and that such action will not endanger persons and property within the Fire District.

(Code of Iowa, Sec. 364.4[2 & 3])

35.13 MUTUAL AID. Subject to approval by resolution of the Council, the department may enter into mutual aid agreements with other legally constituted fire departments. Copies of any such agreements shall be filed with the Clerk.

(Code of Iowa, Sec. 364.4[2 & 3])

35.14 AUTHORITY TO CITE VIOLATIONS. Fire officials acting under the authority of Chapter 100 of the *Code of Iowa* may issue citations in accordance to Chapter 805 of the *Code of Iowa*, for violations of State and/or local fire safety regulations.

(Code of Iowa, Sec. 100.41)

35.15 EMERGENCY AMBULANCE SERVICE. The department is authorized to provide emergency ambulance or rescue services, but not transportation, and the accidental injury and liability insurance provided for herein shall include such operation.

[The next page is 155]

CHAPTER 40

PUBLIC PEACE

40.01 Assault
40.02 Harassment
40.03 Disorderly Conduct

40.04 Unlawful Assembly
40.05 Failure to Disperse

40.01 ASSAULT. No person shall, without justification, commit any of the following:

1. Pain or Injury. Any act that is intended to cause pain or injury to another or that is intended to result in physical contact that will be insulting or offensive to another, coupled with the apparent ability to execute the act.

(Code of Iowa, Sec. 708.1[1])

2. Threat of Pain or Injury. Any act that is intended to place another in fear of immediate physical contact which will be painful, injurious, insulting, or offensive, coupled with the apparent ability to execute the act.

(Code of Iowa, Sec. 708.1[2])

An act described in subsections 1 and 2 shall not be an assault under the following circumstances: (i) if the person doing any of the enumerated acts, and such other person, are voluntary participants in a sport, social or other activity, not in itself criminal, and such act is a reasonably foreseeable incident of such sport or activity, and does not create an unreasonable risk of serious injury or breach of the peace; (ii) if the person doing any of the enumerated acts is employed by a school district or accredited nonpublic school, or is an area education agency staff member who provides services to a school or school district, and intervenes in a fight or physical struggle or other disruptive situation that takes place in the presence of the employee or staff member performing employment duties in a school building, on school grounds, or at an official school function, regardless of the location, whether the fight or physical struggle or other disruptive situation is between students or other individuals, if the degree and the force of the intervention is reasonably necessary to restore order and to protect the safety of those assembled.

(Code of Iowa, Sec. 708.1)

40.02 HARASSMENT. No person shall commit harassment.

1. A person commits harassment when, with intent to intimidate, annoy, or alarm another person, the person does any of the following:

A. Communicates with another by telephone, telegraph, writing, or via electronic communication without legitimate purpose and in a manner likely to cause the other person annoyance or harm.

(Code of Iowa, Sec. 708.7)

B. Places any simulated explosive or simulated incendiary device in or near any building, vehicle, airplane, railroad engine or railroad car, or boat occupied by the other person.

(Code of Iowa, Sec. 708.7)

C. Orders merchandise or services in the name of another, or to be delivered to another, without such other person's knowledge or consent.

(Code of Iowa, Sec. 708.7)

D. Reports or causes to be reported false information to a law enforcement authority implicating another in some criminal activity, knowing that the information is false, or reports the alleged occurrence of a criminal act, knowing the same did not occur.

(Code of Iowa, Sec. 708.7)

2. A person commits harassment when the person, purposefully and without legitimate purpose, has personal contact with another person, with the intent to threaten, intimidate or alarm that other person. As used in this section, unless the context otherwise requires, "personal contact" means an encounter in which two or more people are in visual or physical proximity to each other. "Personal contact" does not require a physical touching or oral communication, although it may include these types of contacts.

40.03 DISORDERLY CONDUCT. No person shall do any of the following:

1. Fighting. Engage in fighting or violent behavior in any public place or in or near any lawful assembly of persons, provided that participants in athletic contests may engage in such conduct that is reasonably related to that sport.

(Code of Iowa, Sec. 723.4[1])

2. Noise. Make loud and raucous noise in the vicinity of any residence or public building which causes unreasonable distress to the occupants thereof.

(Code of Iowa, Sec. 723.4[2])

3. Abusive Language. Direct abusive epithets or make any threatening gesture that the person knows or reasonably should know is likely to provoke a violent reaction by another.

(Code of Iowa, Sec. 723.4[3])

4. Disrupt Lawful Assembly. Without lawful authority or color of authority, disturb any lawful assembly or meeting of persons by conduct intended to disrupt the meeting or assembly.

(Code of Iowa, Sec. 723.4[4])

5. False Report of Catastrophe. By words or action, initiate or circulate a report or warning of fire, epidemic, or other catastrophe, knowing such report to be false or such warning to be baseless.

(Code of Iowa, Sec. 723.4[5])

6. Disrespect of Flag. Knowingly and publicly use the flag of the United States in such a manner as to show disrespect for the flag as a symbol of the United States, with the intent or reasonable expectation that such use will provoke or encourage another to commit trespass or assault. As used in this subsection:

(Code of Iowa, Sec. 723.4[6])

A. "Deface" means to intentionally mar the external appearance.

B. "Defile" means to intentionally make physically unclean.

C. "Flag" means a piece of woven cloth or other material designed to be flown from a pole or mast.

D. “Mutilate” means to intentionally cut up or alter so as to make imperfect.

E. “Show disrespect” means to deface, defile, mutilate, or trample.

F. “Trample” means to intentionally tread upon or intentionally cause a machine, vehicle, or animal to tread upon.

7. Obstruct Use of Street. Without authority or justification, obstruct any street, sidewalk, highway, or other public way, with the intent to prevent or hinder its lawful use by others.

(Code of Iowa, Sec. 723.4[7])

8. Funeral or Memorial Service. Within 1,000 feet of the building or other location where a funeral or memorial service is being conducted, or within 1,000 feet of a funeral procession or burial:

A. Make loud and raucous noise that causes unreasonable distress to the persons attending the funeral or memorial service or participating in the funeral procession.

B. Direct abusive epithets or make any threatening gesture that the person knows or reasonably should know is likely to provoke a violent reaction by another.

C. Disturb or disrupt the funeral, memorial service, funeral procession, or burial by conduct intended to disturb or disrupt the funeral, memorial service, funeral procession, or burial.

This subsection applies to conduct within 60 minutes preceding, during, and within 60 minutes after a funeral, memorial service, funeral procession, or burial.

(Code of Iowa, Sec. 723.5)

40.04 UNLAWFUL ASSEMBLY. It is unlawful for three or more persons to assemble together, with them or any of them acting in a violent manner, and with intent that they or any of them will commit a public offense. No person shall willingly join in or remain part of an unlawful assembly, knowing or having reasonable grounds to believe it is such.

(Code of Iowa, Sec. 723.2)

40.05 FAILURE TO DISPERSE. A Peace Officer may order the participants in a riot or unlawful assembly or persons in the immediate vicinity of a riot or unlawful assembly to disperse. No person within hearing distance of such command shall refuse to obey.

(Code of Iowa, Sec. 723.3)

[The next page is 161]

CHAPTER 41

PUBLIC HEALTH AND SAFETY

- | | |
|--|---|
| 41.01 Distributing Dangerous Substances | 41.08 Abandoned or Unattended Refrigerators |
| 41.02 False Reports to or Communications with Public Safety Entities | 41.09 Antenna and Radio Wires |
| 41.03 Providing False Identification Information | 41.10 Barbed Wire and Electric Fences |
| 41.04 Refusing to Assist Officer | 41.11 Discharging Weapons |
| 41.05 Harassment of Public Officers and Employees | 41.12 Throwing and Shooting |
| 41.06 Interference with Official Acts | 41.13 Urinating and Defecating |
| 41.07 Removal of an Officer's Communication or Control Device | 41.14 Fireworks |

41.01 DISTRIBUTING DANGEROUS SUBSTANCES. No person shall distribute samples of any drugs or medicine, or any corrosive, caustic, poisonous or other injurious substance unless the person delivers such into the hands of a competent person, or otherwise takes reasonable precautions that the substance will not be taken by children or animals from the place where the substance is deposited.

(Code of Iowa, Sec. 727.1)

41.02 FALSE REPORTS TO OR COMMUNICATIONS WITH PUBLIC SAFETY ENTITIES. No person shall do any of the following:

(Code of Iowa, Sec. 718.6)

1. Report or cause to be reported false information to a fire department, a law enforcement authority or other public safety entity, knowing that the information is false, or report the alleged occurrence of a criminal act knowing the act did not occur.
2. Telephone an emergency 911 communications center, knowing that he or she is not reporting an emergency or otherwise needing emergency information or assistance.
3. Knowingly provide false information to a law enforcement officer who enters the information on a citation.

41.03 PROVIDING FALSE IDENTIFICATION INFORMATION. No person shall knowingly provide false identification information to anyone known by the person to be a peace officer, emergency medical care provider, or firefighter, whether paid or volunteer, in the performance of any act that is within the scope of the lawful duty or authority of that officer, emergency medical care provider, or firefighter.

(Code of Iowa, Sec. 719.1A)

41.04 REFUSING TO ASSIST OFFICER. Any person who is requested or ordered by any magistrate or peace officer to render the magistrate or officer assistance in making or attempting to make an arrest, or to prevent the commission of any criminal act, shall render assistance as required. No person shall unreasonably and without lawful cause, refuse or neglect to render assistance when so requested.

(Code of Iowa, Sec. 719.2)

41.05 HARASSMENT OF PUBLIC OFFICERS AND EMPLOYEES. No person shall willfully prevent or attempt to prevent any public officer or employee from performing the officer's or employee's duty.

(Code of Iowa, Sec. 718.4)

41.06 INTERFERENCE WITH OFFICIAL ACTS. No person shall knowingly resist or obstruct anyone known by the person to be a peace officer, jailer, emergency medical care provider under Chapter 147A of the *Code of Iowa*, or firefighter, whether paid or volunteer, or a person performing bailiff duties pursuant to Section 602.1303[4] of the *Code of Iowa*, in the performance of any act that is within the scope of the lawful duty or authority of that officer, jailer, emergency medical care provider, or firefighter, or person performing bailiff duties, or shall knowingly resist or obstruct the service or execution by any authorized person of any civil or criminal process or order of any court. The terms "resist" and "obstruct" as used in this section do not include verbal harassment unless the verbal harassment is accompanied by a present ability and apparent intention to execute a verbal threat physically.

(Code of Iowa, Sec. 719.1)

41.07 REMOVAL OF AN OFFICER'S COMMUNICATION OR CONTROL DEVICE. No person shall knowingly or intentionally remove or attempt to remove a communication device or any device used for control from the possession of a peace officer or correctional officer, when the officer is in the performance of any act which is within the scope of the lawful duty or authority of that officer and the person knew or should have known the individual to be an officer.

(Code of Iowa, Sec. 708.12)

41.08 ABANDONED OR UNATTENDED REFRIGERATORS. No person shall abandon or otherwise leave unattended any refrigerator, ice box, or similar container, with doors that may become locked, outside of buildings and accessible to children, nor shall any person allow any such refrigerator, ice box, or similar container, to remain outside of buildings on premises in the person's possession or control, abandoned or unattended and so accessible to children.

(Code of Iowa, Sec. 727.3)

41.09 ANTENNA AND RADIO WIRES. It is unlawful for a person to allow antenna wires, antenna supports, radio wires, or television wires to exist over any street, alley, highway, sidewalk, public way, public ground, or public building without written consent of the Council.

(Code of Iowa, Sec. 364.12[2])

41.10 BARBED WIRE AND ELECTRIC FENCES. It is unlawful for a person to use barbed wire or electric fences to enclose land within the City limits without the written consent of the Council unless such land consists of 10 acres or more and is used as agricultural land.

41.11 DISCHARGING WEAPONS.

1. It is unlawful for a person to discharge rifles, shotguns, revolvers, pistols, guns, or other firearms of any kind within the City limits except by written consent of the Council.
2. No person shall intentionally discharge a firearm in a reckless manner.

41.12 THROWING AND SHOOTING. It is unlawful for a person to throw stones, bricks, or missiles of any kind or to shoot arrows, paintballs, rubber guns, slingshots, air rifles, BB

guns, or other dangerous instruments or toys on or into any street, alley, highway, sidewalk, public way, public ground, or public building, without written consent of the Council.

(Code of Iowa, Sec. 364.12[2])

41.13 URINATING AND DEFECATING. It is unlawful for any person to urinate or defecate onto any sidewalk, street, alley, or other public way, or onto any public or private building, including but not limited to the wall, floor, hallway, steps, stairway, doorway, or window thereof, or onto any public or private land.

41.14 FIREWORKS.

(Code of Iowa, Sec. 727.2)

1. Definitions. For purposes of this section:
 - A. “Consumer fireworks” means the following fireworks, as described in Chapter 3 of the American Pyrotechnics Association (“APA”) Standard 87-1:
 - (1) First-class consumer fireworks:
 - a. Aerial shell kits and reloadable tubes;
 - b. Chasers;
 - c. Helicopters and aerial spinners;
 - d. Firecrackers;
 - e. Mine and shell devices;
 - f. Missile-type rockets;
 - g. Roman candles;
 - h. Sky rockets and bottle rockets;
 - i. Multiple tube devices under this paragraph which are manufactured in accordance with APA Standard 87-1, Section 3.5.
 - (2) Second-class consumer fireworks:
 - a. Cone fountains;
 - b. Cylindrical fountains;
 - c. Flitter sparklers;
 - d. Ground and hand-held sparkling devices, including multiple tube ground and hand-held sparkling devices that are manufactured in accordance with APA Standard 87-1, Section 3.5;
 - e. Ground spinners;
 - f. Illuminating torches;
 - g. Toy smoke devices that are not classified as novelties pursuant to APA Standard 87-1, Section 3.2;
 - h. Wheels;
 - i. Wire or dipped sparklers that are not classified as novelties pursuant to APA Standard 87-1, Section 3.2.

B. “Display fireworks” includes any explosive composition, or combination of explosive substances, or article prepared for the purpose of producing a visible or audible effect by combustion, explosion, deflagration, or detonation, and includes fireworks containing any explosive or flammable compound, or other device containing any explosive substance. “Display fireworks” does not include novelties or consumer fireworks enumerated in Chapter 3 of the APA Standard 87-1.

C. “Novelties” includes all novelties enumerated in Chapter 3 of the APA Standard 87-1, and that comply with the labeling regulations promulgated by the United States Consumer Product Safety Commission.

2. Display Fireworks. It is unlawful for any person to use or explode any display fireworks; provided, the City Council may, upon application in writing, grant a permit for the display of display fireworks by municipalities, fair associations, amusement parks, and other organizations or groups of individuals approved by the City when the display fireworks will be handled by a competent operator, but no such permit shall be required for the display of display fireworks at the Iowa State Fairgrounds by the Iowa State Fair Board, at incorporated county fairs, or at district fairs receiving State aid.. No permit shall be granted hereunder unless the operator or sponsoring organization has filed with the City evidence of insurance in the following amounts:

A. Personal Injury: \$250,000.00 per person

B. Property Damage: \$50,000.00

C. Total Exposure: \$1,000,000.00

3. Consumer Fireworks.

A. It is unlawful for any person to use or explode consumer fireworks on days other than June 1 through July 8 and December 10 through January 3 of each year, all dates inclusive.

B. It is unlawful for any person to use or explode consumer fireworks at times other than between the hours of 9:00 a.m. and 10:00 p.m., except that on the following dates consumer fireworks shall not be used at times other than between the hours specified:

(1) Between the hours of 9:00 a.m. and 11:00 p.m. on July 4 and the Saturdays and Sundays immediately preceding and following July 4.

(2) Between the hours of 9:00 a.m. on December 31 and 12:30 a.m. on the immediately following day.

(3) Between the hours of 9:00 a.m. and 11:00 p.m. on the Saturdays and Sundays immediately preceding and following December 31.

C. It is unlawful for any person to use consumer fireworks on real property other than that person’s real property or on the real property of a person who has consented to the use of consumer fireworks on that property.

4. Novelties. This section does not apply to novelties.

[The next page is 167]

CHAPTER 42

PUBLIC AND PRIVATE PROPERTY

42.01 Trespassing
42.02 Criminal Mischief
42.03 Defacing Proclamations or Notices
42.04 Unauthorized Entry

42.05 Fraud
42.06 Theft
42.07 Other Public Property Offenses

42.01 TRESPASSING.

1. Prohibited. It is unlawful for a person to knowingly trespass upon the property of another.

(Code of Iowa, Sec. 716.8)

2. Definitions. For purposes of this section:

(Code of Iowa, Sec. 716.7[1])

A. “Property” includes any land, dwelling, building, conveyance, vehicle, or other temporary or permanent structure, whether publicly or privately owned.

B. “Public utility” is a public utility as defined in Section 476.1 of the *Code of Iowa* or an electric transmission line as provided in Chapter 478 of the *Code of Iowa*.

C. “Public utility property” means any land, dwelling, building, conveyance, vehicle, or other temporary or permanent structure owned, leased, or operated by a public utility and that is completely enclosed by a physical barrier of any kind.

D. “Railway corporation” means a corporation, company, or person owning, leasing, or operating any railroad in whole or in part within this State.

E. “Railway property” means all tangible real and personal property owned, leased, or operated by a railway corporation, with the exception of any administrative building or offices of the railway corporation.

- F. “Trespass” means one or more of the following acts:

(Code of Iowa, Sec. 716.7[2a])

(1) Entering upon or in property without the express permission of the owner, lessee, or person in lawful possession with the intent to commit a public offense or to use, remove therefrom, alter, damage, harass, or place thereon or therein anything animate or inanimate.

(2) Entering or remaining upon or in property without justification after being notified or requested to abstain from entering or to remove or vacate therefrom by the owner, lessee, or person in lawful possession, or the agent or employee of the owner, lessee, or person in lawful possession, or by any peace officer, magistrate, or public employee whose duty it is to supervise the use or maintenance of the property.

(3) Entering upon or in property for the purpose or with the effect of unduly interfering with the lawful use of the property by others.

(4) Being upon or in property and wrongfully using, removing therefrom, altering, damaging, harassing, or placing thereon or therein anything animate or inanimate, without the implied or actual permission of the owner, lessee, or person in lawful possession.

(5) Entering or remaining upon or in railway property without lawful authority or without the consent of the railway corporation which owns, leases, or operates the railway property. This paragraph does not apply to passage over a railroad right-of-way, other than a track, railroad roadbed, viaduct, bridge, trestle, or railroad yard, by an unarmed person if the person has not been notified or requested to abstain from entering onto the right-of-way or to vacate the right-of-way and the passage over the right-of-way does not interfere with the operation of the railroad.

(6) Entering or remaining upon or in public utility property without lawful authority or without the consent of the public utility that owns, leases, or operates the public utility property. This paragraph does not apply to passage over public utility right-of-way by a person if the person has not been notified or requested by posted signage or other means to abstain from entering onto the right-of-way or to vacate the right-of-way.

3. Specific Exceptions. "Trespass" does not mean either of the following:
(*Code of Iowa, Sec. 716.7[2b]*)

A. Entering upon the property of another for the sole purpose of retrieving personal property which has accidentally or inadvertently been thrown, fallen, strayed, or blown onto the property of another, provided that the person retrieving the property takes the most direct and accessible route to and from the property to be retrieved, quits the property as quickly as is possible, and does not unduly interfere with the lawful use of the property. This paragraph does not apply to public utility property where the person has been notified or requested by posted signage or other means to abstain from entering.

B. Entering upon the right-of-way of a public road or highway.

42.02 CRIMINAL MISCHIEF. It is unlawful, for any person who has no right to do so, to intentionally damage, deface, alter, or destroy property.

(*Code of Iowa, Sec. 716.1*)

42.03 DEFACING PROCLAMATIONS OR NOTICES. It is unlawful for a person intentionally to deface, obliterate, tear down, or destroy in whole or in part, any transcript or extract from or of any law of the United States or the State, or any proclamation, advertisement or notification, set up at any place within the City by authority of the law or by order of any court, during the time for which the same is to remain set up.

(*Code of Iowa, Sec. 716.1*)

42.04 UNAUTHORIZED ENTRY. No unauthorized person shall enter or remain in or upon any public building, premises, or grounds in violation of any notice posted thereon or when said

building, premises or grounds are closed and not open to the public. When open to the public, a failure to pay any required admission fee also constitutes an unauthorized entry.

42.05 FRAUD. It is unlawful for any person to commit a fraudulent practice as defined in Section 714.8 of the *Code of Iowa*.

(Code of Iowa, Sec. 714.8)

42.06 THEFT. It is unlawful for any person to commit theft as defined in Section 714.1 of the *Code of Iowa*.

(Code of Iowa, Sec. 714.1)

42.07 OTHER PUBLIC PROPERTY OFFENSES. The following chapters of this Code of Ordinances contain regulations prohibiting or restricting other activities or conditions that are also deemed to be public property offenses:

1. Chapter 22 – Library
 - A. Section 22.10 – Injury to Books or Property
 - B. Section 22.11 – Theft of Library Property
2. Chapter 105 – Solid Waste Control and Recycling
 - A. Section 105.07 – Littering Prohibited
3. Chapter 135 – Street Use and Maintenance
 - A. Section 135.01 – Removal of Warning Devices
 - B. Section 135.02 – Obstructing or Defacing
 - C. Section 135.03 – Placing Debris On
 - D. Section 135.04 – Playing In
 - E. Section 135.05 – Traveling on Barricaded Street or Alley
 - F. Section 135.08 – Burning Prohibited
 - G. Section 135.12 – Dumping of Snow
4. Chapter 136 – Sidewalk Regulations
 - A. Section 136.11 – Interference with Sidewalk Improvements
 - B. Section 136.15 – Fires or Fuel on Sidewalks
 - C. Section 136.16 – Defacing
 - D. Section 136.17 – Debris on Sidewalks
 - E. Section 136.18 – Merchandise Display
 - F. Section 136.19 – Sales Stands

[The next page is 227]

CHAPTER 46

MINORS

46.01 Curfew

46.02 Cigarettes and Tobacco

46.03 Contributing to Delinquency

46.01 CURFEW. The Council has determined that a curfew for minors is necessary to promote the public health, safety, morals and general welfare of the City and specifically to reinforce the primary authority and responsibility of adults responsible for minors; to protect the public from the illegal acts of minors committed after the curfew hour; and to protect minors from improper influences and criminal activity that prevail in public places after the curfew hour.

1. Definitions. For use in this section, the following terms are defined:
 - A. “Emergency errand” means, but is not limited to, an errand relating to a fire, a natural disaster, an automobile accident or any other situation requiring immediate action to prevent serious illness, bodily injury, or loss of life.
 - B. “Knowingly” means knowledge that a responsible adult should reasonably be expected to have concerning the whereabouts of a minor in that responsible adult’s custody. It is intended to continue to hold the neglectful or careless adult responsible for a minor to a reasonable standard of adult responsibility through an objective test. It is therefore no defense that an adult responsible for a minor was completely indifferent to the activities or conduct or whereabouts of the minor.
 - C. “Minor” means any unemancipated person under the age of 18 years.
 - D. “Nonsecured custody” means custody in an unlocked multipurpose area, such as a lobby, office or interrogation room that is not designed, set aside, or used as a secure detention area, and the person arrested is not physically secured during the period of custody in the area; the person is physically accompanied by a law enforcement officer or a person employed by the facility where the person arrested is being held; and the use of the area is limited to providing nonsecured custody only while awaiting transfer to an appropriate juvenile facility or to court, for contacting of and release to the person’s parents or other responsible adult or for other administrative purposes; but not for longer than six hours without the oral or written order of a judge or magistrate authorizing the detention. A judge shall not extend the period of time in excess of six hours beyond the initial six-hour period.
 - E. “Public place” includes stores, parking lots, parks, playgrounds, streets, alleys, and sidewalks dedicated to public use and also includes such parts of buildings and other premises, whether publicly or privately owned, that are used by the general public or to which the general public is invited commercially for a fee or otherwise; or in or on which the general public is permitted without specific invitation; or to which the general public has access. For purposes of this section, a vehicle or other conveyance is considered to be a public place when in the areas defined above.

- F. “Responsible adult” means a parent, guardian or other adult specifically authorized by law or authorized by a parent or guardian to have custody or control of a minor.
2. Curfew Established. It is unlawful for any minor to be or remain upon any of the alleys, streets or public places or to be in places of business and amusement in the City between the hours of 10:00 p.m. and 5:00 a.m. of the following day on days commencing on Sunday, Monday, Tuesday, Wednesday and Thursday and between the hours of 10:00 p.m. and 5:00 a.m. on Friday and Saturday.
3. Exceptions. The following are exceptions to the curfew:
- A. The minor is accompanied by a responsible adult.
 - B. The minor is on the sidewalk or property where the minor resides or on either side of the place where the minor resides and the adult responsible for the minor has given permission for the minor to be there.
 - C. The minor is present at or is traveling between home and one of the following:
 - (1) Minor’s place of employment in a business, trade or occupation in which the minor is permitted by law to be engaged or, if traveling, within one hour after the end or before the beginning of work;
 - (2) Minor’s place of religious activity or, if traveling, within one hour after the end or before the beginning of the religious activity;
 - (3) Governmental or political activity or, if traveling, within one hour after the end or before the beginning of the activity;
 - (4) School activity or, if traveling, within one hour after the end or before the beginning of the activity;
 - (5) Assembly such as a march, protest, demonstration, sit-in or meeting of an association for the advancement of economic, political, religious or cultural matters, or for any other activity protected by the First Amendment of the U.S. Constitution guarantees of free exercise of religion, freedom of speech, freedom of assembly or, if traveling, within one hour after the end or before the beginning of the activity.
 - D. The minor is on an emergency errand for a responsible adult;
 - E. The minor is engaged in interstate travel through the City beginning, ending or passing through the City when such travel is by direct route.
4. Responsibility of Adults. It is unlawful for any responsible adult knowingly to permit or to allow a minor to be in any public place in the City within the time periods prohibited by this section unless the minor’s presence falls within one of the above exceptions.
5. Enforcement Procedures.
- A. Determination of Age. In determining the age of the juvenile and in the absence of convincing evidence such as a birth certificate or driver’s license, a law enforcement officer on the street shall, in the first instance, use his or her best judgment in determining age.

B. Grounds for Arrest; Conditions of Custody. Grounds for arrest are that the person refuses to sign the citation without qualification; persists in violating the ordinance; refuses to provide proper identification or to identify himself or herself; or constitutes an immediate threat to the person's own safety or to the safety of the public. A law enforcement officer who arrests a minor for a curfew violation may keep the minor in custody either in a shelter care facility or in any nonsecured setting. The officer shall not place bodily restraints, such as handcuffs, on the minor unless the minor physically resists or threatens physical violence when being taken into custody. A minor shall not be placed in detention following a curfew violation.

C. Notification of Responsible Adult. After a minor is taken into custody, the law enforcement officer shall notify the adult responsible for the minor as soon as possible. The minor shall be released to the adult responsible for the minor upon the promise of such person to produce the child in court at such time as the court may direct.

D. Minor Without Adult Supervision. If a law enforcement officer determines that a minor does not have adult supervision because the law enforcement officer cannot locate the minor's parent, guardian or other person legally responsible for the care of the minor, within a reasonable time, the law enforcement officer shall attempt to place the minor with an adult relative of the minor, an adult person who cares for the child or another adult person who is known to the child.

6. Penalties.

A. Responsible Adult's First Violation. In the case of a first violation by a minor, the law enforcement officer shall, by certified mail, send to the adult responsible for the minor, written notice of the violation with a warning that any subsequent violation will result in full enforcement of the curfew ordinance against both the responsible adult and minor, with applicable penalties.

B. Responsible Adult's Second Violation. Any responsible adult as defined in this section who, following receipt of a warning, knowingly allows the minor to violate any of the provisions of this section is guilty of a municipal infraction.

C. Minor's First Violation. In the case of a first violation by a minor, the law enforcement officer shall give the minor a written warning, which states that any subsequent violation will result in full enforcement of the curfew ordinance against the responsible adult and the minor, with applicable penalties, or, at the law enforcement officer's discretion, may issue the minor a citation for a first violation.

D. Minor's Second Violation. For the minor's second and subsequent violations of any of the provisions of this section, the minor is guilty of a municipal infraction.

46.02 CIGARETTES AND TOBACCO. It is unlawful for any person under 18 years of age to smoke, use, possess, purchase, or attempt to purchase any tobacco, tobacco products, alternative nicotine products, vapor products, or cigarettes. Possession of tobacco, tobacco products, alternative nicotine products, vapor products, or cigarettes by a person under 18 years of age shall not constitute a violation of this section if said person possesses the tobacco, tobacco

products, alternative nicotine products, vapor products, or cigarettes as part of the person's employment and said person is employed by a person who holds a valid permit under Chapter 453A of the *Code of Iowa* or who lawfully offers for sale or sells cigarettes or tobacco products.
(*Code of Iowa, Sec. 453A.2*)

46.03 CONTRIBUTING TO DELINQUENCY. It is unlawful for any person to encourage any child under 18 years of age to commit any act of delinquency.
(*Code of Iowa, Sec. 709A.1*)

CHAPTER 47

PARK REGULATIONS

47.01 Purpose
47.02 Use of Drives Required
47.03 Fires

47.04 Littering
47.05 Parks Closed
47.06 Camping

47.01 PURPOSE. The purpose of this chapter is to facilitate the enjoyment of park facilities by the general public by establishing rules and regulations governing the use of park facilities.
(Code of Iowa, Sec. 364.12)

47.02 USE OF DRIVES REQUIRED. No person shall drive any car, cycle or other vehicle, or ride or lead any horse, in any portion of a park except upon the established drives or roadways therein or such other places as may be officially designated by the City.

47.03 FIRES. No fire shall be built, except in a place designated for such purpose, and such fire shall be extinguished before leaving the area unless it is to be immediately used by some other party.

47.04 LITTERING. No person shall place, deposit, or throw any waste, refuse, litter or foreign substance in any area or receptacle except those provided for that purpose.

47.05 PARKS CLOSED. No person, except those camping in designated areas, shall enter or remain within any park between the hours of 10:30 p.m. and 6:00 a.m.

47.06 CAMPING. No person shall camp in any portion of a park except in portions prescribed or designated by the Council, and the City may refuse camping privileges or rescind any and all camping privileges for cause.

[The next page is 237]

CHAPTER 50

NUISANCE ABATEMENT PROCEDURE

50.01 Definition of Nuisance
50.02 Nuisances Enumerated
50.03 Other Conditions
50.04 Nuisances Prohibited

50.05 Nuisance Abatement
50.06 Abatement of Nuisance by Written Notice
50.07 Municipal Infraction Abatement Procedure

50.01 DEFINITION OF NUISANCE. Whatever is injurious to health, indecent, or unreasonably offensive to the senses, or an obstruction to the free use of property so as essentially to interfere unreasonably with the comfortable enjoyment of life or property is a nuisance.

(Code of Iowa, Sec. 657.1)

50.02 NUISANCES ENUMERATED. The following subsections include, but do not limit, the conditions that are deemed to be nuisances in the City:

(Code of Iowa, Sec. 657.2)

1. **Offensive Smells.** Erecting, continuing, or using any building or other place for the exercise of any trade, employment, or manufacture that, by occasioning noxious exhalations, unreasonably offensive smells, or other annoyances, becomes injurious and dangerous to the health, comfort, or property of individuals or the public.
2. **Filth or Noisome Substance.** Causing or suffering any offal, filth, or noisome substance to be collected or to remain in any place to the prejudice of others.
3. **Impeding Passage of Navigable River.** Obstructing or impeding without legal authority the passage of any navigable river, harbor, or collection of water.
4. **Water Pollution.** Corrupting or rendering unwholesome or impure the water of any river, stream, or pond, or unlawfully diverting the same from its natural course or state, to the injury or prejudice of others.
5. **Blocking Public and Private Ways.** Obstructing or encumbering, by fences, buildings or otherwise, the public roads, private ways, streets, alleys, commons, landing places, or burying grounds.
6. **Billboards.** Billboards, signboards, and advertising signs, whether erected and constructed on public or private property, that so obstruct and impair the view of any portion or part of a public street, avenue, highway, boulevard or alley or of a railroad or street railway track as to render dangerous the use thereof. **(See also Section 62.06)**
7. **Storing of Flammable Junk.** Depositing or storing of flammable junk, such as old rags, rope, cordage, rubber, bones and paper, by dealers in such articles within the fire limits of the City, unless in a building of fireproof construction. **(See also Chapter 51)**
8. **Air Pollution.** Emission of dense smoke, noxious fumes, or fly ash.
9. **Weeds, Brush.** Dense growth of all weeds, vines, brush, or other vegetation in the City so as to constitute a health, safety, or fire hazard.

10. Dutch Elm Disease. Trees infected with Dutch elm disease. **(See also Chapter 151)**

11. Airport Air Space. Any object or structure hereafter erected within 1,000 feet of the limits of any municipal or regularly established airport or landing place, which may endanger or obstruct aerial navigation including take-off and landing, unless such object or structure constitutes a proper use or enjoyment of the land on which the same is located.

12. Houses of Ill Fame. Houses of ill fame, kept for the purpose of prostitution and lewdness; gambling houses; places resorted to by persons participating in criminal gang activity prohibited by Chapter 723A of the *Code of Iowa* or places resorted to by persons using controlled substances, as defined in Section 124.101 of the *Code of Iowa*, in violation of law, or houses where drunkenness, quarreling, fighting or breaches of the peace are carried on or permitted to the disturbance of others.

50.03 OTHER CONDITIONS. The following chapters of this Code of Ordinances contain regulations prohibiting or restricting other conditions that are deemed to be nuisances:

1. Junk and Junk Vehicles **(See Chapter 51)**
2. Dangerous Buildings **(See Chapter 145)**
3. Storage and Disposal of Solid Waste **(See Chapter 105)**
4. Trees **(See Chapter 151)**

50.04 NUISANCES PROHIBITED. The creation or maintenance of a nuisance is prohibited, and a nuisance, public or private, may be abated in the manner provided for in this chapter or State law.

(Code of Iowa, Sec. 657.3)

50.05 NUISANCE ABATEMENT. Whenever any authorized municipal officer finds that a nuisance exists, such officer has the authority to determine on a case-by-case basis whether to utilize the nuisance abatement procedure described in Section 50.06 of this chapter or the municipal infraction procedure referred to in Section 50.07.

(Code of Iowa, Sec. 364.12[3h])

50.06 ABATEMENT OF NUISANCE BY WRITTEN NOTICE. Any nuisance, public or private, may be abated in the manner provided for in this section:

(Code of Iowa, Sec. 364.12[3h])

1. Contents of Notice to Property Owner. The notice to abate shall contain: [†]
 - A. Description of Nuisance. A description of what constitutes the nuisance.
 - B. Location of Nuisance. The location of the nuisance.

[†] **EDITOR'S NOTE:** A suggested form of notice for the abatement of nuisances is included in the Appendix of this Code of Ordinances. Caution is urged in the use of this administrative abatement procedure, particularly where cost of abatement is more than minimal or where there is doubt as to whether or not a nuisance does in fact exist. If compliance is not secured following notice and hearings, we recommend you review the situation with your attorney before proceeding with abatement and assessment of costs. Your attorney may recommend proceedings in court under Chapter 657 of the *Code of Iowa* rather than this procedure.

- C. Acts Necessary to Abate. A statement of the act or acts necessary to abate the nuisance.
- D. Reasonable Time. A reasonable time within which to complete the abatement.
- E. Assessment of City Costs. A statement that if the nuisance or condition is not abated as directed and no request for hearing is made within the time prescribed, the City will abate it and assess the costs against the property owner.
2. Method of Service. The notice may be in the form of an ordinance or sent by certified mail to the property owner.
(Code of Iowa, Sec. 364.12[3h])
3. Request for Hearing. Any person ordered to abate a nuisance may have a hearing with the Council as to whether a nuisance exists. A request for a hearing must be made in writing and delivered to the Clerk within the time stated in the notice, or it will be conclusively presumed that a nuisance exists and it must be abated as ordered. The hearing will be before the Council at a time and place fixed by the Council. The findings of the Council shall be conclusive and, if a nuisance is found to exist, it shall be ordered abated within a reasonable time under the circumstances.
4. Abatement in Emergency. If it is determined that an emergency exists by reason of the continuing maintenance of the nuisance or condition, the City may perform any action that may be required under this chapter without prior notice. The City shall assess the costs as provided in subsection 6 of this section after notice to the property owner under the applicable provisions of subsection 1 and 2, and the hearing as provided in subsection 3.
(Code of Iowa, Sec. 364.12[3h])
5. Abatement by City. If the person notified to abate a nuisance or condition neglects or fails to abate as directed, the City may perform the required action to abate, keeping an accurate account of the expense incurred. The itemized expense account shall be filed with the Clerk, who shall pay such expenses on behalf of the City.
(Code of Iowa, Sec. 364.12[3h])
6. Collection of Costs. The Clerk shall send a statement of the total expense incurred by certified mail to the property owner who has failed to abide by the notice to abate, and if the amount shown by the statement has not been paid within one month, the Clerk shall certify the costs to the County Treasurer and such costs shall then be collected with, and in the same manner as, general property taxes.
(Code of Iowa, Sec. 364.12[3h])
7. Installment Payment of Cost of Abatement. If the amount expended to abate the nuisance or condition exceeds \$500.00, the City may permit the assessment to be paid in up to 10 annual installments, to be paid in the same manner and with the same interest rates provided for assessments against benefited property under State law.
(Code of Iowa, Sec. 364.13)
8. Failure to Abate. Any person causing or maintaining a nuisance who shall fail or refuse to abate or remove the same within the reasonable time required and specified in the notice to abate is in violation of this Code of Ordinances.

50.07 MUNICIPAL INFRACTION ABATEMENT PROCEDURE. In lieu of the abatement procedures set forth in Section 50.06, the requirements of this chapter may be

enforced under the procedures applicable to municipal infractions as set forth in Chapter 3 of this Code of Ordinances.

CHAPTER 51

JUNK AND JUNK VEHICLES

51.01 Definitions

51.02 Junk and Junk Vehicles Prohibited

51.03 Junk and Junk Vehicles a Nuisance

51.04 Exceptions

51.05 Notice to Abate

51.01 DEFINITIONS. For use in this chapter, the following terms are defined:

1. “Junk” means all old or scrap copper, brass, lead, or any other non-ferrous metal; old or discarded rope, rags, batteries, paper, trash, rubber, debris, waste or used lumber, or salvaged wood; dismantled vehicles, machinery and appliances or parts of such vehicles, machinery or appliances; iron, steel or other old or scrap ferrous materials; old or discarded glass, tinware, plastic or old or discarded household goods or hardware. Neatly stacked firewood located on a side yard or a rear yard is not considered junk.

2. “Junk vehicle” means any vehicle legally placed in storage with the County Treasurer or unlicensed and having any of the following characteristics:

A. Broken Glass. Any vehicle with a broken or cracked windshield, window, headlight or tail light, or any other cracked or broken glass.

B. Broken, Loose, or Missing Part. Any vehicle with a broken, loose, or missing fender, door, bumper, hood, steering wheel or trunk lid.

C. Habitat for Nuisance Animals or Insects. Any vehicle that has become the habitat for rats, mice, snakes, or any other vermin or insects.

D. Flammable Fuel. Any vehicle that contains gasoline or any other flammable fuel.

E. Inoperable. Any motor vehicle that lacks an engine or two or more wheels or other structural parts, rendering said motor vehicle totally inoperable, or that cannot be moved under its own power or has not been used as an operating vehicle for a period of 30 days or more.

F. Defective or Obsolete Condition. Any other vehicle that, because of its defective or obsolete condition, in any other way constitutes a threat to the public health and safety.

Mere licensing of such vehicle shall not constitute a defense to the finding that the vehicle is a junk vehicle.

3. “Vehicle” means every device in, upon, or by which a person or property is or may be transported or drawn upon a highway or street, except devices moved by human power or used exclusively upon stationary rails or tracks, and includes without limitation a motor vehicle, automobile, truck, motorcycle, tractor, buggy, wagon, farm machinery, or any combination thereof.

51.02 JUNK AND JUNK VEHICLES PROHIBITED. It is unlawful for any person to store, accumulate, or allow to remain on any private property within the corporate limits of the City any junk or junk vehicle.

51.03 JUNK AND JUNK VEHICLES A NUISANCE. It is hereby declared that any junk or junk vehicle located upon private property, unless excepted by Section 51.04, constitutes a threat to the health and safety of the citizens and is a nuisance within the meaning of Section 657.1 of the *Code of Iowa*. If any junk or junk vehicle is kept upon private property in violation hereof, the owner of or person occupying the property upon which it is located shall be prima facie liable for said violation.

(Code of Iowa, Sec. 364.12[3a])

51.04 EXCEPTIONS. The provisions of this chapter do not apply to any junk or a junk vehicle stored within:

1. Structure. A garage or other enclosed structure; or
2. Salvage Yard. An auto salvage yard or junk yard lawfully operated within the City.

51.05 NOTICE TO ABATE. Upon discovery of any junk or junk vehicle located upon private property in violation of Section 51.03, the City shall within five days initiate abatement procedures as outlined in Chapter 50 of this Code of Ordinances.

(Code of Iowa, Sec. 364.12[3a])

[The next page is 265]

CHAPTER 55

ANIMAL PROTECTION AND CONTROL

55.01 Definitions
55.02 Animal Neglect
55.03 Livestock Neglect
55.04 Abandonment of Cats and Dogs
55.05 Livestock
55.06 At Large Prohibited
55.07 Damage or Interference
55.08 Annoyance or Disturbance

55.09 Vicious Dogs
55.10 Rabies Vaccination
55.11 Owner's Duty
55.12 Confinement
55.13 Summons Issued
55.14 Pet Awards Prohibited
55.16 Disposition of Animals
55.15 Exemption of Police Service Dogs

55.01 DEFINITIONS. The following terms are defined for use in this chapter.

1. "Advertise" means to present a commercial message in any medium including but not limited to print, radio, television, sign, display, label, tag or articulation.
2. "Animal" means a nonhuman vertebrate.
(*Code of Iowa, Sec. 717B.1*)
3. "At large" means off the premises of the owner and not under the control of a competent person, restrained within a motor vehicle, or housed in a veterinary hospital or kennel.
4. "Business" means any enterprise relating to any of the following:
 - A. The sale or offer for sale of goods or services.
 - B. A recruitment for employment or membership in an organization.
 - C. A solicitation to make an investment.
 - D. An amusement or entertainment activity.
5. "Fair" means any of the following:
 - A. The annual fair and exposition held by the Iowa State Fair Board pursuant to Chapter 173 of the *Code of Iowa* or any fair event conducted by a fair under the provisions of Chapter 174 of the *Code of Iowa*.
 - B. An exhibition of agricultural or manufactured products.
 - C. An event for operation of amusement rides or devices or concession booths.
6. "Game" means a "game of chance" or "game of skill" as defined in Section 99B.1 of the *Code of Iowa*.
7. "Livestock" means an animal belonging to the bovine, caprine, equine, ovine or porcine species, ostriches, rheas and emus; farm deer as defined in Section 170.1 of the *Code of Iowa*; or poultry.
(*Code of Iowa, Sec. 717.1*)
8. "Owner" means any person owning, keeping, sheltering or harboring an animal.
9. "Pet" means a living dog, cat, or an animal normally maintained in a small tank or cage in or near a residence, including but not limited to a rabbit, gerbil, hamster,

mouse, parrot, canary, mynah, finch, tropical fish, goldfish, snake, turtle, gecko, or iguana.

55.02 ANIMAL NEGLECT. It is unlawful for a person who impounds or confines, in any place, an animal, excluding livestock, to fail to supply the animal during confinement with a sufficient quantity of food or water, or to fail to provide a confined dog or cat with adequate shelter, or to torture, deprive of necessary sustenance, mutilate, beat, or kill such animal by any means that causes unjustified pain, distress or suffering.

(Code of Iowa, Sec. 717B.3)

55.03 LIVESTOCK NEGLECT. It is unlawful for a person who impounds or confines livestock in any place to fail to provide the livestock with care consistent with customary animal husbandry practices or to deprive the livestock of necessary sustenance or to injure or destroy livestock by any means that causes pain or suffering in a manner inconsistent with customary animal husbandry practices.

(Code of Iowa, Sec. 717.2)

55.04 ABANDONMENT OF CATS AND DOGS. A person who has ownership or custody of a cat or dog shall not abandon the cat or dog, except the person may deliver the cat or dog to another person who will accept ownership and custody or the person may deliver the cat or dog to an animal shelter or pound.

(Code of Iowa, Sec. 717B.8)

55.05 LIVESTOCK. It is unlawful for a person to keep livestock within the City except by written consent of the Council.

55.06 AT LARGE PROHIBITED. It is unlawful for any owner to allow an animal to run at large within the corporate limits of the City.

55.07 DAMAGE OR INTERFERENCE. It is unlawful for the owner of an animal to allow or permit such animal to pass upon the premises of another thereby causing damage to, or interference with, the premises.

55.08 ANNOYANCE OR DISTURBANCE. It is unlawful for the owner of a dog to allow or permit such dog to cause serious annoyance or disturbance to any person by frequent and habitual howling, yelping, barking, or otherwise, or by running after or chasing persons, bicycles, automobiles or other vehicles.

55.09 VICIOUS DOGS. It is unlawful for any person to harbor or keep a vicious dog within the City. A dog is deemed to be vicious when it has attacked or bitten any person without provocation, or when propensity to attack or bite persons exists and is known or ought reasonably to be known to the owner.

55.10 RABIES VACCINATION. Every owner of a dog shall obtain a rabies vaccination for such animal. It is unlawful for any person to own or have a dog in said person's possession, six months of age or over, which has not been vaccinated against rabies. Dogs kept in State or federally licensed kennels and not allowed to run at large are not subject to these vaccination requirements.

(Code of Iowa, Sec. 351.33)

55.11 OWNER'S DUTY. It is the duty of the owner of any dog, cat, or other animal that has bitten or attacked a person or any person having knowledge of such bite or attack to report this act to a local health or law enforcement official. It is the duty of physicians and veterinarians to report to the local board of health the existence of any animal known or suspected to be suffering from rabies.

(Code of Iowa, Sec. 351.38)

55.12 CONFINEMENT. If a local board of health receives information that an animal has bitten a person or that a dog or animal is suspected of having rabies, the board shall order the owner to confine such animal in the manner it directs. If the owner fails to confine such animal in the manner directed, the animal shall be apprehended and impounded by such board, and after 10 days the board may humanely destroy the animal. If such animal is returned to its owner, the owner shall pay the cost of impoundment. This section does not apply if a police service dog or a horse used by a law enforcement agency and acting in the performance of its duties has bitten a person.

(Code of Iowa, Sec. 351.39)

55.13 SUMMONS ISSUED. The owner of any dog or other animal shall be issued a summons to appear before a proper court to answer charges of permitting such dog or animal to be at large in violation of this chapter.

55.14 PET AWARDS PROHIBITED.

(Code of Iowa, Ch. 717E)

1. Prohibition. It is unlawful for any person to award a pet or advertise that a pet may be awarded as any of the following:
 - A. A prize for participating in a game.
 - B. A prize for participating in a fair.
 - C. An inducement or condition for visiting a place of business or attending an event sponsored by a business.
 - D. An inducement or condition for executing a contract that includes provisions unrelated to the ownership, care or disposition of the pet.
2. Exceptions. This section does not apply to any of the following:
 - A. A pet shop licensed pursuant to Section 162.5 of the *Code of Iowa* if the award of a pet is provided in connection with the sale of a pet on the premises of the pet shop.
 - B. Youth programs associated with 4-H Clubs; Future Farmers of America; the Izaak Walton League of America; or organizations associated with outdoor recreation, hunting or fishing, including but not limited to the Iowa Sportsmen's Federation.

55.15 DISPOSITION OF ANIMALS. When an animal has been apprehended and impounded, written notice shall be provided to the owner within two days after impoundment, if the owner's name and current address can reasonably be determined by accessing a tag or other device that is on or part of the animal. Impounded animals may be recovered by the owner upon payment of impounding costs, and if an unvaccinated dog, by having it immediately vaccinated. If the owner fails to redeem the animal within seven days from the date that the

notice is mailed, or if the owner cannot be located within seven days, the animal shall be disposed of in accordance with law or destroyed by euthanasia.

(Code of Iowa, Sec. 351.37, 351.41)

55.16 EXEMPTION OF POLICE SERVICE DOGS. A “police service dog” means a dog used by a peace officer or correctional officer in the performance of the officer’s duties. The provisions set forth in this chapter do not apply to police service dogs.

[The next page is 273]

CHAPTER 56

DANGEROUS AND VICIOUS ANIMALS

56.01 Definitions

56.02 Keeping of Dangerous Animals Prohibited

56.03 Keeping of Vicious Animals Prohibited

56.04 Seizure, Impoundment and Disposition

56.05 Exception to Dangerous Breed of Dogs

56.01 DEFINITIONS. For use in this chapter, the following terms are defined:

1. “Dangerous animal” means the following animals: [†]
 - A. Badgers, wolverines, weasels, skunk, and mink.
 - B. Raccoons.
 - C. Bats.
 - D. Scorpions.
 - E. Opossums.
 - F. Piranhas.
2. “Vicious animal” means any animal, except for a dangerous animal as listed above, that has attacked, bitten, or clawed a person while running at large and the attack was unprovoked, or any animal that has exhibited vicious tendencies in present or past conduct, including such that said animal: (i) has bitten or clawed a person or persons on two separate occasions within a 12-month period; or (ii) did bite or claw once causing injuries above the shoulders of a person; or (iii) could not be controlled or restrained by the owner at the time of the attack to prevent the occurrence; or (iv) has attacked any domestic animal or fowl on three separate occasions within a 12-month period.

56.02 KEEPING OF DANGEROUS ANIMALS PROHIBITED. No person shall keep, shelter, or harbor any dangerous animal as a pet, or act as a temporary custodian for such animal, or keep, shelter or harbor such animal for any purpose or in any capacity within the City.

56.03 KEEPING OF VICIOUS ANIMALS PROHIBITED. No person shall keep, shelter, or harbor for any reason within the City a vicious animal except in the following circumstances:

1. Animals under the control of a law enforcement or military agency.
2. The keeping of guard dogs; however, guard dogs must be kept within a structure or fixed enclosure at all times, and any guard dog found at large may be processed as a vicious animal pursuant to the provisions of this chapter. Any premises guarded by a guard dog shall be prominently posted with a sign containing the wording “Guard Dog,” “Vicious Dog” or words of similar import, and the owner of such premises shall inform the Mayor or Peace Officer that a guard dog is on duty at said premises.

[†] **EDITOR’S NOTE:** Certain other dangerous animals, listed in Chapter 717F.1, paragraph 5a, of the *Code of Iowa*, are specifically prohibited and regulated by the Iowa Department of Agriculture and Land Stewardship.

56.04 SEIZURE, IMPOUNDMENT AND DISPOSITION.

1. In the event that a dangerous animal or vicious animal is found at large and unattended upon public property, park property, public right-of-way or the property of someone other than its owner, thereby creating a hazard to persons or property, such animal may, in the discretion of the Mayor or Peace Officer, be destroyed if it cannot be confined or captured. The City shall be under no duty to attempt the confinement or capture of a dangerous animal or vicious animal found at large, nor shall it have a duty to notify the owner of such animal prior to its destruction.

2. Upon the complaint of any individual that a person is keeping, sheltering or harboring a dangerous animal or vicious animal on premises in the City, the Mayor or Peace Officer shall cause the matter to be investigated and if after investigation, the facts indicate that the person named in the complaint is keeping, sheltering or harboring a dangerous or vicious animal in the City, the Mayor or Peace Officer shall order the person named in the complaint to safely remove such animal from the City or destroy the animal within three days of the receipt of such an order. Such order shall be contained in a notice to remove the dangerous or vicious animal, which notice shall be given in writing to the person keeping, sheltering, or harboring the dangerous animal or vicious animal, and shall be served personally or by certified mail. Such order and notice to remove the dangerous animal or vicious animal shall not be required where such animal has previously caused serious physical harm or death to any person, in which case the Mayor or Peace Officer shall cause the animal to be immediately seized and impounded or killed if seizure and impoundment are not possible without risk of serious physical harm or death to any person.

3. The order to remove a dangerous animal or vicious animal issued by the Mayor or Peace Officer may be appealed to the Council. In order to appeal such order, written notice of appeal must be filed with the Clerk within three days after receipt of the order contained in the notice to remove the dangerous or vicious animal. Failure to file such written notice of appeal shall constitute a waiver of the right to appeal the order of the Mayor or Peace Officer.

4. The notice of appeal shall state the grounds for such appeal and shall be delivered personally or by certified mail to the Clerk. The hearing of such appeal shall be scheduled within seven days of the receipt of the notice of appeal. The hearing may be continued for good cause. After such hearing, the Council may affirm or reverse the order of the Mayor or Peace Officer. Such determination shall be contained in a written decision and shall be filed with the Clerk within three days after the hearing or any continued session thereof.

5. If the Council affirms the action of the Mayor or Peace Officer, the Council shall order in its written decision that the person owning, sheltering, harboring or keeping such dangerous or vicious animal remove such animal from the City or destroy it. The decision and order shall immediately be served upon the person against whom rendered in the same manner as the notice of removal. If the original order of the Mayor or Peace Officer is not appealed and is not complied with within three days or the order of the Council after appeal is not complied with within three days of its issuance, the Mayor or Peace Officer is authorized to seize, impound or destroy such dangerous or vicious animal. Failure to comply with an order of the Mayor or Peace Officer issued pursuant to this chapter and not appealed (or of the Council after appeal) constitutes a simple misdemeanor.

56.05 EXCEPTION TO DANGEROUS BREED OF DOGS. A citizen owning a dangerous breed of dog, can apply for a license to keep a dangerous breed of dog under the following conditions:

1. A condition of the license will be permission from the Council and registration with the City and licensing by the City.
2. Provide proof of insurance on the dog for liability in the amount of at least \$50,000.00 per occurrence and \$100,000.00 for multiple occurrences. Proof of renewal of insurance must be on file with the City Clerk on an annual basis.
3. Provide a kennel or secure enclosure that can be locked.
4. Warning signs surrounding the kennel or enclosure warning of the dangerous dog.
5. A written signed agreement that the citizen will only allow the dog outside of the kennel or enclosure on a leash.
6. A consent that any violation of the license is a municipal infraction and will be punished accordingly.
7. Proof of formal obedience training which will show that the dog has been trained on the appropriate commands.

[The next page is 285]

CHAPTER 60

ADMINISTRATION OF TRAFFIC CODE

60.01 Title
60.02 Definitions
60.03 Administration and Enforcement
60.04 Power to Direct Traffic

60.05 Reports of Traffic Accidents
60.06 Peace Officer's Authority
60.07 Obedience to Peace Officers
60.08 Parades Regulated

60.01 TITLE. Chapters 60 through 70 of this Code of Ordinances may be known and cited as the "Lamont Traffic Code" (and are referred to herein as the "Traffic Code.")

60.02 DEFINITIONS. Where words and phrases used in the Traffic Code are defined by State law, such definitions apply to their use in said Traffic Code and are adopted by reference. Those definitions so adopted that need further definition or are reiterated, and other words and phrases used herein, have the following meanings:

(Code of Iowa, Sec. 321.1)

1. "Business District" means the territory contiguous to and including a highway when 50 percent or more of the frontage thereon for a distance of 300 feet or more is occupied by buildings in use for business.
2. "Park" or "parking" means the standing of a vehicle, whether occupied or not, otherwise than temporarily for the purpose of and while actually engaged in loading or unloading merchandise or passengers.
3. "Peace officer" means every officer authorized to direct or regulate traffic or to make arrests for violations of traffic regulations.
4. "Residence district" means the territory contiguous to and including a highway not comprising a business, suburban or school district, where 40 percent or more of the frontage on such a highway for a distance of 300 feet or more is occupied by dwellings or by dwellings and buildings in use for business.
5. "School district" means the territory contiguous to and including a highway for a distance of 200 feet in either direction from a schoolhouse.
6. "Stand" or "standing" means the halting of a vehicle, whether occupied or not, otherwise than for the purpose of and while actually engaged in receiving or discharging passengers.
7. "Stop" means when required, the complete cessation of movement.
8. "Stop" or "stopping" means when prohibited, any halting of a vehicle, even momentarily, whether occupied or not, except when necessary to avoid conflict with other traffic or in compliance with the directions of a Peace Officer or traffic control sign or signal.
9. "Suburban district" means all other parts of the City not included in the business, school, or residence districts.
10. "Traffic control device" means all signs, signals, markings, and devices not inconsistent with this chapter, lawfully placed or erected for the purpose of regulating, warning, or guiding traffic.

11. “Vehicle” means every device in, upon, or by which any person or property is or may be transported or drawn upon a public highway, street, or alley.

60.03 ADMINISTRATION AND ENFORCEMENT. Provisions of this Traffic Code and State law relating to motor vehicles and law of the road are enforced by the Council.

(Code of Iowa, Sec. 372.13[4])

60.04 POWER TO DIRECT TRAFFIC. A Peace Officer or, in the absence of a Peace Officer, any officer of the Fire Department when at the scene of a fire, is authorized to direct all traffic by voice, hand, or signal in conformance with traffic laws. In the event of an emergency, traffic may be directed as conditions require, notwithstanding the provisions of the traffic laws.

(Code of Iowa, Sec. 102.4 & 321.236[2])

60.05 REPORTS OF TRAFFIC ACCIDENTS. The driver of a vehicle involved in an accident within the limits of the City shall file a report as and when required by the Iowa Department of Transportation. A copy of this report shall be filed with the City for the confidential use of s and shall be subject to the provisions of Section 321.271 of the *Code of Iowa*.

(Code of Iowa, Sec. 321.273)

60.06 PEACE OFFICER’S AUTHORITY. A Peace Officer is authorized to stop a vehicle to require exhibition of the driver’s license of the driver, to serve a summons or memorandum of traffic violation, to inspect the condition of the vehicle, to inspect the vehicle with reference to size, weight, cargo, log book, bills of lading or other manifest of employment, tires and safety equipment, or to inspect the registration certificate, the compensation certificate, travel order, or permit of such vehicle. A Peace Officer having probable cause to stop a vehicle may require exhibition of the proof of financial liability coverage card issued for the vehicle.

(Code of Iowa, Sec. 321.492)

60.07 OBEDIENCE TO PEACE OFFICERS. No person shall willfully fail or refuse to comply with any lawful order or direction of any Peace Officer invested by law with authority to direct, control or regulate traffic.

(Code of Iowa, Sec. 321.229)

60.08 PARADES REGULATED. No person shall conduct or cause any parade on any street except as provided herein:

1. Definition. “Parade” means any march or procession of persons or vehicles organized for marching or moving on the streets in an organized fashion or manner or any march or procession of persons or vehicles represented or advertised to the public as a parade.
2. Permit Required. No parade shall be conducted without first obtaining a written permit from the Mayor. Such permit shall state the time and date for the parade to be held and the streets or general route therefor. Such written permit granted to the person organizing or sponsoring the parade shall be permission for all participants therein to parade when such participants have been invited by the permittee to participate therein. No fee shall be required for such permit.
3. Parade Not a Street Obstruction. Any parade for which a permit has been issued as herein required, and the persons lawfully participating therein, shall not be deemed an obstruction of the streets notwithstanding the provisions of any other ordinance to the contrary.

4. Control by Police and Firefighters. Persons participating in any parade shall at all times be subject to the lawful orders and directions in the performance of their duties of law enforcement personnel and members of the Fire Department.

o o o o o o o o o

CHAPTER 61

TRAFFIC CONTROL DEVICES

61.01 Installation of Traffic Control Devices
61.02 Compliance
61.03 Crosswalks

61.04 Traffic Lanes
61.05 Standards

61.01 INSTALLATION OF TRAFFIC CONTROL DEVICES. The Council shall establish by resolution, and cause to be placed and maintained, appropriate traffic control devices to indicate parking spaces and zones, no parking zones, limited parking zones, reserved parking zones, loading zones, safety zones, school zones, hospital zones, quiet zones, traffic zones other than the above, truck routes, school stops, stop intersections, yield right-of-way intersections, one-way streets, streets to be laned for traffic, and play streets. The Council shall also have the power to designate and indicate by resolution intersections at which traffic shall be controlled by traffic signals; intersections at which left turns, right turns and U-turns shall be prohibited; and intersections at which markers, buttons or other indications shall be placed to indicate the course to be traveled by vehicles traversing or turning at such intersections. The City shall keep a record of all such traffic control devices.

(Code of Iowa, Sec. 321.254 & 321.255)

61.02 COMPLIANCE. No driver of a vehicle shall disobey the instructions of any official traffic control device placed in accordance with the provisions of this chapter, unless at the time otherwise directed by a peace officer, subject to the exceptions granted the driver of an authorized emergency vehicle under Section 321.231 of the *Code of Iowa*.

(Code of Iowa, Sec. 321.256)

61.03 CROSSWALKS. The Council is hereby authorized to designate and maintain crosswalks by appropriate traffic control devices at intersections where, due to traffic conditions, there is particular danger to pedestrians crossing the street or roadway, and at such other places as traffic conditions require.

(Code of Iowa, Sec. 372.13[4] & 321.255)

61.04 TRAFFIC LANES. Where traffic lanes have been marked on street pavements at such places as traffic conditions require, it is unlawful for the operator of any vehicle to fail or refuse to keep such vehicle within the boundaries of any such lane except when lawfully passing another vehicle or preparatory to making a lawful turning movement.

(Code of Iowa, Sec. 372.13[4] & 321.255)

61.05 STANDARDS. Traffic control devices shall comply with standards established by *The Manual of Uniform Traffic Control Devices for Streets and Highways*.

(Code of Iowa, Sec. 321.255)

o o o o o o o o o o

CHAPTER 62

GENERAL TRAFFIC REGULATIONS

62.01 Violation of Regulations
62.02 Play Streets Designated
62.03 Vehicles on Sidewalks
62.04 Clinging to Vehicle

62.05 Quiet Zones
62.06 Obstructing View at Intersections
62.07 Milling
62.08 Engine Brakes and Compression Brakes

62.01 VIOLATION OF REGULATIONS. Any person who willfully fails or refuses to comply with any lawful order of a peace officer or direction of a Fire Department officer during a fire, or who fails to abide by the applicable provisions of the following Iowa statutory laws relating to motor vehicles and the statutory law of the road is in violation of this section. These sections of the *Code of Iowa* are adopted by reference and are as follows:

1. Display of Registration and License to Drive: 321.17, 321.32, 321.37, 321.38, 321.57, 321.67, 321.78, 321.79, 321.91, 321.98, 321.99, 321.104, 321.115, 321.174, 321.174A, 321.180, 321.180B, 321.193, 321.194, 321.208A, 321.216, 321.216B, 321.216C and 321.218 through 321.224.
2. All Terrain Vehicles, Golf Carts, and Bicycles to Obey Traffic Regulations, Speed Detection Jamming Devices, Road Workers: 321.232 through 321.234A, 235A and 321.247.
3. Traffic Signs, Signals, and Markings: 321.259 and 321.260.
4. Accidents and Accident Reporting: 321.262 through 321.266.
5. Operation of Motorcycles and Motorized Bicycles: 321.275.
6. Drag Racing; Speed; Open Containers; Control of Vehicle: 321.276, 321.277, 321.277A, 321.278, 321.281, 321.284, 321.284A, 321.288, 321.295, 321.333, 321.382 and 321.383.
7. Driving on Right, Meeting, Overtaking, Following, or Towing: 321.297 through 321.299 and 321.302 through 321.310.
8. Turning and Starting, Signals on Turning and Stopping: 321.312 through 321.318.
9. Right-of-Way: 321.319 through 321.324A.
10. Pedestrian Rights and Duties and Safety Zones: 321.329, 321.330, 321.332, 321.333, and 321.340.
11. Railroad Crossings: 321.341 through 321.344 and 321.344B.
12. Stopping, Standing, Parking: 321.354 and 321.359.
13. Unattended Vehicle, Obstructing Driver's View, Crossing Median, Following Fire Apparatus, or Crossing Fire Hose, and Putting Glass, Etc., on Streets: 321.362 through 321.365 and 321.367 through 321.371.
14. School Buses: 321.372.
15. Lighting Equipment Required and Time of Use: 321.384 through 321.390, 321.392 through 321.395, 321.398, 321.402 through 321.405, 321.408, 321.409,

321.415, 321.417 through 321.423. In accordance with authorization granted by Section 321.395, *Code of Iowa*, motor vehicles parked upon any street where permitted by this chapter need not display required lights where there is sufficient light emitted from City street lights to reveal any person or object within a distance of five hundred (500) feet upon such street.

16. Brakes, Horns, Sirens, Mufflers, Wipers, Mirrors, Tires, Flares, Windows, Safety Belts, and Special Markings for Transporting Explosives: 321.430 through 321.434; 321.436 through 321.442; 321.444 through 321.446, 321.449, 321.449A, and 321.450.

17. Size, Weight, and Load: 321.454 through 321.458, 321.460 through 321.463, 321.465 and 321.466.

18. Unsafe Vehicles: 321.381 and 321.381A.

62.02 PLAY STREETS DESIGNATED. Whenever authorized signs are erected indicating any street or part thereof as a play street, no person shall drive a vehicle upon any such street or portion thereof except drivers of vehicles having business or whose residences are within such closed area, and then any said driver shall exercise the greatest care in driving upon any such street or portion thereof.

(Code of Iowa, Sec. 321.255)

62.03 VEHICLES ON SIDEWALKS. The driver of a vehicle shall not drive upon or within any sidewalk area except at a driveway.

62.04 CLINGING TO VEHICLE. No person shall drive a motor vehicle on the streets of the City unless all passengers of said vehicle are inside the vehicle in the place intended for their accommodation. No person riding upon any bicycle, coaster, roller skates, in-line skates, sled, or toy vehicle shall attach the same or himself or herself to any vehicle upon a roadway.

62.05 QUIET ZONES. Whenever authorized signs are erected indicating a quiet zone, no person operating a motor vehicle within any such zone shall sound the horn or other warning device of such vehicle except in an emergency.

62.06 OBSTRUCTING VIEW AT INTERSECTIONS. It is unlawful to allow any tree, hedge, billboard, or other object to obstruct the view of an intersection by preventing persons from having a clear view of traffic approaching the intersection from cross streets. Any such obstruction is deemed a nuisance and in addition to the standard penalty may be abated in the manner provided by Chapter 50 of this Code of Ordinances.

62.07 MILLING. It is unlawful to drive or operate a vehicle, either singly or with others, in any processional milling or repeated movement over any street to the interference with normal traffic use, or to the annoyance or offense of any person.

62.08 ENGINE BRAKES AND COMPRESSION BRAKES.

1. It is unlawful for the driver of any vehicle to use or operate within the City any engine brake, compression brake, or mechanical exhaust device designed to aid in the braking or deceleration of any vehicle, which results in excessive, loud, unusual, or explosive noise from such vehicle.

2. The usage of an engine brake, compression brake, or mechanical exhaust device designed to aid in braking or deceleration in such a manner so as to be audible at a

distance of 300 feet from the motor vehicle shall constitute evidence of a *prima facie* violation of this section.

o o o o o o o o o o

CHAPTER 63

SPEED REGULATIONS

63.01 General

63.02 State Code Speed Limits

63.03 Parks, Cemeteries, and Parking Lots

63.04 Special Speed Zones

63.05 Minimum Speed

63.01 GENERAL. Every driver of a motor vehicle on a street shall drive the same at a careful and prudent speed not greater than nor less than is reasonable and proper, having due regard to the traffic, surface and width of the street and of any other conditions then existing, and no person shall drive a vehicle on any street at a speed greater than will permit said driver to bring it to a stop within the assured clear distance ahead, such driver having the right to assume, however, that all persons using said street will observe the law.

(Code of Iowa, Sec. 321.285)

63.02 STATE CODE SPEED LIMITS. The following speed limits are established in Section 321.285 of the *Code of Iowa* and any speed in excess thereof is unlawful unless specifically designated otherwise in this chapter as a special speed zone.

1. Business District – 20 miles per hour.
2. Residence or School District – 25 miles per hour.
3. Suburban District – 45 miles per hour.

63.03 PARKS, CEMETERIES, AND PARKING LOTS. A speed in excess of 15 miles per hour in any public park, cemetery, or parking lot, unless specifically designated otherwise in this chapter, is unlawful.

(Code of Iowa, Sec. 321.236[5])

63.04 SPECIAL SPEED ZONES. In accordance with requirements of the Iowa Department of Transportation, or whenever the Council shall determine upon the basis of an engineering and traffic investigation that any speed limit listed in Section 63.02 is greater or less than is reasonable or safe under the conditions found to exist at any intersection or other place or upon any part of the City street system, the Council shall determine and adopt by ordinance such higher or lower speed limit as it deems reasonable and safe at such location. The following special speed zones have been established:

(Code of Iowa, Sec. 321.290)

1. Special 45 MPH Speed Zones. A speed in excess of forty-five miles per hour is unlawful on any of the following designated streets or parts thereof.

A. On Highway No. 187 (Washburn Avenue) from 300 Washburn Avenue to 920 Washburn Avenue.

63.05 MINIMUM SPEED. A person shall not drive a motor vehicle at such a slow speed as to impede or block the normal and reasonable movement of traffic, except when reduced speed is necessary for safe operation, or in compliance with law.

(Code of Iowa, Sec. 321.294)

o o o o o o o o o o

CHAPTER 64

TURNING REGULATIONS

64.01 Turning at Intersections
64.02 U-Turns

64.03 Left Turn for Parking

64.01 TURNING AT INTERSECTIONS. The driver of a vehicle intending to turn at an intersection shall do so as follows:

(Code of Iowa, Sec. 321.311)

1. Both the approach for a right turn and a right turn shall be made as close as practical to the right-hand curb or edge of the roadway.
2. Approach for a left turn shall be made in that portion of the right half of the roadway nearest the centerline thereof and after entering the intersection the left turn shall be made so as to depart from the intersection to the right of the centerline of the roadway being entered.
3. Approach for a left turn from a two-way street into a one-way street shall be made in that portion of the right half of the roadway nearest the centerline thereof and by passing to the right of such centerline where it enters the intersection. A left turn from a one-way street into a two-way street shall be made by passing to the right of the centerline of the street being entered upon leaving the intersection.

The Council may cause markers, buttons or signs to be placed within or adjacent to intersections and thereby require and direct, as traffic conditions require, that a different course from that specified above be traveled by vehicles turning at intersections, and when markers, buttons or signs are so placed, no driver of a vehicle shall turn a vehicle at an intersection other than as directed and required by such markers, buttons or signs.

64.02 U-TURNS. It is unlawful for a driver to make a U-turn except at an intersection; however, U-turns are prohibited within the business district, at the following designated intersections and at intersections where there are automatic traffic signals.

(Code of Iowa, Sec. 321.236[9])

NONE

64.03 LEFT TURN FOR PARKING. No person shall make a left hand turn, crossing the centerline of the street, for the purpose of parking on said street.

o o o o o o o o o o

CHAPTER 65

STOP OR YIELD REQUIRED

65.01 Stop or Yield

65.02 School Stops

65.03 Stop Before Crossing Sidewalk

65.04 Stop When Traffic Is Obstructed

65.05 Yield to Pedestrians in Crosswalks

65.01 STOP OR YIELD. Every driver of a vehicle shall stop or yield as directed by traffic control devices posted in accordance with Chapter 61 of this Traffic Code.

65.02 SCHOOL STOPS. At any school crossing zone, every driver of a vehicle approaching said zone shall bring the vehicle to a full stop at a point 10 feet from the approach side of the crosswalk marked by an authorized school stop sign and thereafter proceed in a careful and prudent manner until the vehicle shall have passed through such school crossing zone.

(Code of Iowa, Sec. 321.249)

65.03 STOP BEFORE CROSSING SIDEWALK. The driver of a vehicle emerging from a private roadway, alley, driveway, or building shall stop such vehicle immediately prior to driving onto the sidewalk area and thereafter shall proceed into the sidewalk area only when able to do so without danger to pedestrian traffic and shall yield the right-of-way to any vehicular traffic on the street into which the vehicle is entering.

(Code of Iowa, Sec. 321.353)

65.04 STOP WHEN TRAFFIC IS OBSTRUCTED. Notwithstanding any traffic control signal indication to proceed, no driver shall enter an intersection or a marked crosswalk unless there is sufficient space on the other side of the intersection or crosswalk to accommodate the vehicle.

65.05 YIELD TO PEDESTRIANS IN CROSSWALKS. Where traffic control signals are not in place or in operation, the driver of a vehicle shall yield the right-of-way, slowing down or stopping, if need be, to yield to a pedestrian crossing the roadway within any marked crosswalk or within any unmarked crosswalk at an intersection.

(Code of Iowa, Sec. 321.327)

o o o o o o o o o

CHAPTER 66

LOAD AND WEIGHT RESTRICTIONS

66.01 Temporary Embargo

66.02 Permits for Excess Size and Weight

66.03 Load Limits Upon Certain Streets

66.04 Load Limits on Bridges

66.05 Truck Routes

66.01 TEMPORARY EMBARGO. If the Council declares an embargo when it appears by reason of deterioration, rain, snow or other climatic conditions that certain streets will be seriously damaged or destroyed by vehicles weighing in excess of an amount specified by the signs, no such vehicles shall be operated on streets so designated by such signs erected in accordance with Chapter 61 of this Traffic Code.

(Code of Iowa, Sec. 321.471 & 472)

66.02 PERMITS FOR EXCESS SIZE AND WEIGHT. The Council may, upon application and good cause being shown therefor, issue a special permit in writing authorizing the applicant to operate or move a vehicle or combination of vehicles of a size or weight or load exceeding the maximum specified by State law or the City over those streets or bridges named in the permit which are under the jurisdiction of the City and for which the City is responsible for maintenance.

(Code of Iowa, Sec. 321.473 & 321E.1)

66.03 LOAD LIMITS UPON CERTAIN STREETS. When signs are erected giving notice thereof, no person shall operate any vehicle with a gross weight in excess of the amounts specified on such signs at any time upon any of the streets or parts of streets for which said signs are erected in accordance with Chapter 61 of this Traffic Code.

(Code of Iowa, Sec. 321.473 & 475)

66.04 LOAD LIMITS ON BRIDGES. Where it has been determined that any City bridge has a capacity less than the maximum permitted on the streets of the City, or on the street serving the bridge, the Council may cause to be posted and maintained signs, in accordance with Chapter 61 of this Traffic Code, on said bridge and at suitable distances ahead of the entrances thereof to warn drivers of such maximum load limits, and no person shall drive a vehicle weighing, loaded or unloaded, upon said bridge in excess of such posted limit.

(Code of Iowa, Sec. 321.471)

66.05 TRUCK ROUTE. When truck routes have been designated in accordance with Chapter 61, any motor vehicle exceeding established weight limits shall comply with the following:

1. Use of Established Routes. Every such motor vehicle having no fixed terminal within the City or making no scheduled or definite stops within the City for the purpose of loading or unloading shall travel over or upon those streets within the City designated as truck routes and none other.

(Code of Iowa, Sec. 321.473)

2. Deliveries Off Truck Route. Any such motor vehicle, when loaded or empty, having a fixed terminal, making a scheduled or definite stop within the City for the purpose of loading or unloading shall proceed over or upon the designated routes to the

nearest point of its scheduled or definite stop and shall proceed thereto, load or unload and return, by the most direct route to its point of departure from said designated route.

(Code of Iowa, Sec. 321.473)

3. Employer's Responsibility. The owner, or any other person, employing or otherwise directing the driver of any vehicle shall not require or knowingly permit the operation of such vehicle upon a street in any manner contrary to this section.

(Code of Iowa, Sec. 321.473)

CHAPTER 67

PEDESTRIANS

67.01 Walking in Street
67.02 Hitchhiking

67.03 Pedestrian Crossing

67.01 WALKING IN STREET. Pedestrians shall at all times, when walking on or along a street, walk on the left side of the street.

(Code of Iowa, Sec. 321.326)

67.02 HITCHHIKING. No person shall stand in the traveled portion of a street for the purpose of soliciting a ride from the driver of any private vehicle.

(Code of Iowa, Sec. 321.331)

67.03 PEDESTRIAN CROSSING. Every pedestrian crossing a roadway at any point other than within a marked crosswalk or within an unmarked crosswalk at an intersection shall yield the right-of-way to all vehicles upon the roadway.

(Code of Iowa, Sec. 321.328)

o o o o o o o o o o

CHAPTER 68

ONE-WAY TRAFFIC

68.01 ONE-WAY TRAFFIC REQUIRED. When appropriate signs are in place, as provided for in Chapter 61 of this Traffic Code, vehicular traffic, other than permitted cross traffic, shall move only in the direction indicated on such signs.

(Code of Iowa, Sec. 321.236[4])

o o o o o o o o o o

CHAPTER 69

PARKING REGULATIONS

69.01 Parking Limited or Controlled
69.02 Park Adjacent to Curb
69.03 Parking on One-Way Streets
69.04 Angle Parking
69.05 Manner of Angle Parking
69.06 Parking for Certain Purposes Illegal

69.07 Parking Prohibited
69.08 Persons With Disabilities Parking
69.09 Truck Parking Limited
69.10 Snow Removal
69.11 Snow Routes

69.01 PARKING LIMITED OR CONTROLLED. Parking of vehicles shall be controlled or limited where so indicated by designated traffic control devices in accordance with Chapter 61 of this Traffic Code. No person shall stop, park or stand a vehicle in violation of any such posted parking regulations unless in compliance with the directions of a peace officer.

69.02 PARK ADJACENT TO CURB. No person shall stand or park a vehicle in a roadway other than parallel with the edge of the roadway headed in the direction of lawful traffic movement and with the right-hand wheels of the vehicle within 18 inches of the curb or edge of the roadway except as hereinafter provided in the case of angle parking and vehicles parked on the left-hand side of one-way streets.

(Code of Iowa, Sec. 321.361)

69.03 PARKING ON ONE-WAY STREETS. No person shall stand or park a vehicle on the left-hand side of a one-way street other than parallel with the edge of the roadway headed in the direction of lawful traffic movement and with the left-hand wheels of the vehicle within 18 inches of the curb or edge of the roadway except as hereinafter provided in the case of angle parking.

(Code of Iowa, Sec. 321.361)

69.04 ANGLE PARKING. Angle or diagonal parking is permitted only in the following locations:

(Code of Iowa, Sec. 321.361)

1. Bush Street on the east side from Pine Street to Albert Street;
2. Albert Street on the north side from Bush Street to the alley.

69.05 MANNER OF ANGLE PARKING. Upon those streets or portions of streets which have been signed or marked for angle parking, no person shall park or stand a vehicle other than at an angle to the curb or edge of the roadway or in the center of the roadway as indicated by such signs and markings. No part of any vehicle or the load thereon, when said vehicle is parked within a diagonal parking district, shall extend into the roadway more than a distance of 16 feet when measured at right angles to the adjacent curb or edge of roadway.

(Code of Iowa, Sec. 321.361)

69.06 PARKING FOR CERTAIN PURPOSES ILLEGAL. No person shall park a vehicle upon public property for more than 72 hours, unless otherwise limited under the provisions of Section 69.01 of this chapter, or for any of the following principal purposes:

(Code of Iowa, Sec. 321.236[1])

1. Sale. Displaying such vehicle for sale.
2. Repairing. For lubricating, repairing or for commercial washing of such vehicle except such repairs as are necessitated by an emergency.
3. Advertising. Displaying advertising.
4. Merchandise Sales. Selling merchandise from such vehicle except in a duly established market place or when so authorized or licensed under the Code of Ordinances.

69.07 PARKING PROHIBITED. No one shall stop, stand or park a vehicle except when necessary to avoid conflict with other traffic or in compliance with the directions of a peace officer or traffic control device, in any of the following places:

1. Crosswalk. On a crosswalk.
(Code of Iowa, Sec. 321.358[5])
2. Center Parkway. On the center parkway or dividing area of any divided street.
(Code of Iowa, Sec. 321.236[1])
3. Mailboxes. Within 20 feet on either side of a mailbox which is so placed and so equipped as to permit the depositing of mail from vehicles on the roadway.
(Code of Iowa, Sec. 321.236[1])
4. Sidewalks. On or across a sidewalk.
(Code of Iowa, Sec. 321.358[1])
5. Driveway. In front of a public or private driveway.
(Code of Iowa, Sec. 321.358[2])
6. Intersection. Within an intersection or within 10 feet of an intersection of any street or alley.
(Code of Iowa, Sec. 321.358[3])
7. Fire Hydrant. Within five feet of a fire hydrant.
(Code of Iowa, Sec. 321.358[4])
8. Stop Sign or Signal. Within 10 feet upon the approach to any flashing beacon, stop or yield sign, or traffic control signal located at the side of a roadway.
(Code of Iowa, Sec. 321.358[6])
9. Railroad Crossing. Within 50 feet of the nearest rail of a railroad crossing, except when parked parallel with such rail and not exhibiting a red light.
(Code of Iowa, Sec. 321.358[8])
10. Fire Station. Within 20 feet of the driveway entrance to any fire station and on the side of a street opposite the entrance to any fire station within 75 feet of said entrance when properly sign posted.
(Code of Iowa, Sec. 321.358[9])
11. Excavations. Alongside or opposite any street excavation or obstruction when such stopping, standing or parking would obstruct traffic.
(Code of Iowa, Sec. 321.358[10])
12. Double Parking. On the roadway side of any vehicle stopped or parked at the edge or curb of a street.
(Code of Iowa, Sec. 321.358[11])

13. Hazardous Locations. When, because of restricted visibility or when standing or parked vehicles would constitute a hazard to moving traffic, or when other traffic conditions require, the Council may cause curbs to be painted with a yellow color and erect no parking or standing signs.

(Code of Iowa, Sec. 321.358[13])

14. Churches, Nursing Homes and Other Buildings. A space of 50 feet is hereby reserved at the side of the street in front of any theatre, auditorium, hotel having more than 25 sleeping rooms, hospital, nursing home, taxicab stand, bus depot, church, or other building where large assemblages of people are being held, within which space, when clearly marked as such, no motor vehicle shall be left standing, parked or stopped except in taking on or discharging passengers or freight, and then only for such length of time as is necessary for such purpose.

(Code of Iowa, Sec. 321.360)

15. Alleys. No person shall park a vehicle within an alley in such a manner or under such conditions as to leave available less than 10 feet of the width of the roadway for the free movement of vehicular traffic, and no person shall stop, stand or park a vehicle within an alley in such a position as to block the driveway entrance to any abutting property. The provisions of this subsection shall not apply to a vehicle parked in any alley which is 18 feet wide or less; provided said vehicle is parked to deliver goods or services.

(Code of Iowa, Sec. 321.236[1])

16. Ramps. In front of a curb cut or ramp which is located on public or private property in a manner which blocks access to the curb cut or ramp.

(Code of Iowa, Sec. 321.358[15])

17. Area Between Lot Line and Curb Line. That area of the public way not covered by sidewalk and lying between the lot line and the curb line, where curbing has been installed.

18. In More Than One Space. In any designated parking space so that any part of the vehicle occupies more than one such space or protrudes beyond the markings designating such space.

69.08 PERSONS WITH DISABILITIES PARKING. The following regulations shall apply to the establishment and use of persons with disabilities parking spaces:

1. Establishment. Persons with disabilities parking spaces shall be established and designated in accordance with Chapter 321L of the *Code of Iowa* and Iowa Administrative Code, 661-18. No unauthorized person shall establish any on-street persons with disabilities parking space without first obtaining Council approval.

2. Improper Use. The following uses of a persons with disabilities parking space, located on either public or private property, constitute improper use of a persons with disabilities parking permit, which is a violation of this Code of Ordinances:

(Code of Iowa, Sec. 321L.4[2])

A. Use by an operator of a vehicle not displaying a persons with disabilities parking permit;

B. Use by an operator of a vehicle displaying a persons with disabilities parking permit but not being used by a person issued a permit or being transported in accordance with Section 321L.2[1b] of the *Code of Iowa*;

C. Use by a vehicle in violation of the rules adopted under Section 321L.8 of the *Code of Iowa*.

3. Wheelchair Parking Cones. No person shall use or interfere with a wheelchair parking cone in violation of the following:

A. A person issued a persons with disabilities parking permit must comply with the requirements of Section 321L.2A[1] of the *Code of Iowa* when utilizing a wheelchair parking cone.

B. A person shall not interfere with a wheelchair parking cone which is properly placed under the provisions of Section 321L.2A[1] of the *Code of Iowa*.

69.09 TRUCK PARKING LIMITED. No person shall park a motor truck, semi-trailer, or other motor vehicle with trailer attached in violation of the following regulations. The provisions of this section do not apply to pickup, light delivery or panel delivery trucks.

(*Code of Iowa, Sec. 321.236 [I]*)

1. Business District. Excepting only when such vehicles are actually engaged in the delivery or receiving of merchandise or cargo, no person shall park or leave unattended such vehicle on any streets within the business district. When actually receiving or delivering merchandise or cargo, such vehicle shall be stopped or parked in a manner which will not interfere with other traffic.

2. Residential Districts.

A. In the residential areas of the City, the parking of all trucks, semi-trucks, tractors, construction machinery and all automotive machinery, except passenger cars, pickups, vans and moving vans, is prohibited on the streets.

B. In residential areas of the City, only those trucks under one-ton load capacity, truck tractors, and clean empty semi-trailers may be parked in yards of residences located in such residential areas or in vacant lots located therein but not in City right-of-way. The parking of heavier trucks, semi-trailers, construction machinery, and other vehicles over one-ton load capacity (except for truck tractors) is prohibited in any yards, driveways, or vacant lots.

C. Exemptions. The provisions of this subsection shall not apply when such vehicles are actually engaged in the delivery or receiving of merchandise or cargo or to school buses owned and operated by bonafide state, private, or church schools for the transport of children residing within the City to and from school or school-related activities.

3. Noise. No such vehicle shall be left standing or parked upon any street, alley, public or private parking lot, or drive of any service station between the hours of 10:00 p.m. and 7:00 a.m. with the engine, auxiliary engine, air compressor, refrigerating equipment or other device in operation giving off audible sounds excepting only the drive of a service station when actually being serviced, and then in no event for no more than 30 minutes.

4. Livestock. No such vehicle containing livestock shall be parked on any street, alley or highway for a period of time of more than 30 minutes.

69.10 SNOW REMOVAL. No person shall park, abandon or leave unattended any vehicle on any public street, alley, or City-owned off-street parking area during snow removal

operations unless the snow has been removed or plowed from said street, alley or parking area and the snow has ceased to fall. After a snowfall, no parking on Bush Street from 2:00 a.m. to 6:00 a.m.

(Code of Iowa, 321.236[1])

69.11 SNOW ROUTES. The Council may designate certain streets in the City as snow routes. When conditions of snow or ice exist on the traffic surface of a designated snow route, it is unlawful for the driver of a vehicle to impede or block traffic.

(Code of Iowa, Sec. 321.236[12])

o o o o o o o o o o

CHAPTER 70

TRAFFIC CODE ENFORCEMENT PROCEDURES

70.01 Arrest or Citation

70.02 Scheduled Violations

70.03 Parking Violations: Alternate

70.04 Parking Violations: Vehicle Unattended

70.05 Presumption in Reference to Illegal Parking

70.06 Impounding Vehicles

70.01 ARREST OR CITATION. Whenever a peace officer has reasonable cause to believe that a person has violated any provision of the Traffic Code, such officer may:

1. Immediate Arrest. Immediately arrest such person and take such person before a local magistrate; or
2. Issue Citation. Without arresting the person, prepare in quintuplicate a combined traffic citation and complaint as adopted by the Iowa Commissioner of Public Safety, or issue a uniform citation and complaint utilizing a State-approved computerized device.

(Code of Iowa, Sec. 805.6 & 321.485)

70.02 SCHEDULED VIOLATIONS. For violations of the Traffic Code which are designated by Section 805.8A of the *Code of Iowa* to be scheduled violations, the scheduled fine for each of those violations shall be as specified in Section 805.8A of the *Code of Iowa*.

(Code of Iowa, Sec. 805.8 & 805.8A)

70.03 PARKING VIOLATIONS: ALTERNATE. Uncontested violations of parking restrictions imposed by this Code of Ordinances shall be charged upon a simple notice of a fine payable at the office of the City Clerk. The fine for each violation charged under a simple notice of a fine shall be in the amount of \$ 10.00 for all violations except improper use of a persons with disabilities parking permit. A violation of the snow removal parking ordinance is \$25.00. If such fine is not paid within 30 days, it shall be increased by \$5.00. The fine for improper use of a persons with disabilities parking permit is \$100.00.

(Code of Iowa, Sec. 321.236[1b] & 321L.4[2])

70.04 PARKING VIOLATIONS: VEHICLE UNATTENDED. When a vehicle is parked in violation of any provision of the Traffic Code, and the driver is not present, the notice of fine as herein provided shall be attached to the vehicle in a conspicuous place.

70.05 PRESUMPTION IN REFERENCE TO ILLEGAL PARKING. In any proceeding charging a standing or parking violation, a prima facie presumption that the registered owner was the person who parked or placed such vehicle at the point where, and for the time during which, such violation occurred, shall be raised by proof that:

1. Described Vehicle. The particular vehicle described in the information was parked in violation of the Traffic Code; and
2. Registered Owner. The defendant named in the information was the registered owner at the time in question.

70.06 IMPOUNDING VEHICLES. A peace officer is hereby authorized to remove, or cause to be removed, a vehicle from a street, public alley, public parking lot or highway to the

nearest garage or other place of safety, or to a garage designated or maintained by the City, under the circumstances hereinafter enumerated:

1. Disabled Vehicle. When a vehicle is so disabled as to constitute an obstruction to traffic and the person or persons in charge of the vehicle are by reason of physical injury incapacitated to such an extent as to be unable to provide for its custody or removal.

(Code of Iowa, Sec. 321.236[1])

2. Illegally Parked Vehicle. When any vehicle is left unattended and is so illegally parked as to constitute a definite hazard or obstruction to the normal movement of traffic.

(Code of Iowa, Sec. 321.236[1])

3. Snow Removal. When any vehicle is left parked in violation of a ban on parking during snow removal operations.

4. Parked Over Limited Time Period. When any vehicle is left parked for a continuous period in violation of any limited parking time. If the owner can be located, the owner shall be given an opportunity to remove the vehicle.

(Code of Iowa, Sec. 321.236[1])

5. Costs. In addition to the standard penalties provided, the owner or driver of any vehicle impounded for the violation of any of the provisions of this chapter shall be required to pay the reasonable cost of towing and storage.

(Code of Iowa, Sec. 321.236[1])

[The next page is 331]

CHAPTER 75

ALL-TERRAIN VEHICLES AND SNOWMOBILES

75.01 Purpose

75.02 Definitions

75.03 General Regulations

75.04 Operation of Snowmobiles

75.05 Operation of All-Terrain Vehicles

75.06 Negligence

75.07 Accident Reports

75.01 PURPOSE. The purpose of this chapter is to regulate the operation of all-terrain vehicles and snowmobiles within the City.

75.02 DEFINITIONS. For use in this chapter the following terms are defined:

1. “All-terrain vehicle” or “ATV” means a motorized vehicle, with not less than three and not more than six non-highway tires, that is limited in engine displacement to less than 1,000 cubic centimeters and in total dry weight to less than 1,200 pounds and that has a seat or saddle designed to be straddled by the operator and handlebars for steering control.

(Code of Iowa, Sec. 321I.1)

2. “Off-road motorcycle” means a two-wheeled motor vehicle that has a seat or saddle designed to be straddled by the operator and handlebars for steering control and that is intended by the manufacturer for use on natural terrain. “Off-road motorcycle” includes a motorcycle that was originally issued a certificate of title and registered for highway use under Chapter 321 of the *Code of Iowa*, but which contains design features that enable operation over natural terrain. An operator of an off-road motorcycle is also subject to the provisions of this chapter governing the operation of all-terrain vehicles.

(Code of Iowa, Sec. 321I.1)

3. “Off-road utility vehicle” means a motorized vehicle, with not less than four and not more than eight non-highway tires or rubberized tracks, that has a seat that is of bucket or bench design, not intended to be straddled by the operator, and a steering wheel or control levers for control. “Off-road utility vehicle” includes the following vehicles:

(Code of Iowa, Sec. 321I.1)

A. “Off-road utility vehicle – type 1” includes vehicles with a total dry weight of 1,200 pounds or less and a width of 50 inches or less.

B. “Off-road utility vehicle – type 2” includes vehicles, other than type 1 vehicles, with a total dry weight of 2,000 pounds or less and a width of 65 inches or less.

C. “Off-road utility vehicle – type 3” includes vehicles with a total dry weight of more than 2,000 pounds or a width of more than 65 inches, or both.

An operator of an off-road utility vehicle is also subject to the provisions of this chapter governing the operation of all-terrain vehicles.

4. “Snowmobile” means a motorized vehicle that weighs less than 1,000 pounds, that uses sled-type runners or skis, endless belt-type tread with a width of 48 inches or less, or any combination of runners, skis, or tread, and is designed for travel on snow or

ice. "Snowmobile" does not include an all-terrain vehicle that has been altered or equipped with runners, skis, belt-type tracks, or treads.

(Code of Iowa, Sec. 321G.1)

75.03 GENERAL REGULATIONS. No person shall operate an ATV, off-road motorcycle or off-road utility vehicle within the City in violation of Chapter 321I of the *Code of Iowa* or a snowmobile within the City in violation of the provisions of Chapter 321G of the *Code of Iowa* or in violation of rules established by the Natural Resource Commission of the Department of Natural Resources governing their registration, equipment and manner of operation.

(Code of Iowa, Ch. 321G & Ch. 321I)

75.04 OPERATION OF SNOWMOBILES. The operators of snowmobiles shall comply with the following restrictions as to where snowmobiles may be operated within the City:

1. Streets. Snowmobiles shall be operated only upon streets that have not been plowed during the snow season and on such other streets as may be designated by resolution of the Council.

(Code of Iowa, Sec. 321G.9[4a])

2. Exceptions. Snowmobiles may be operated on prohibited streets only under the following circumstances:

A. Emergencies. Snowmobiles may be operated on any street in an emergency during the period of time when and at locations where snow upon the roadway renders travel by conventional motor vehicles impractical.

(Code of Iowa, Sec. 321G.9[4c])

B. Direct Crossing. Snowmobiles may make a direct crossing of a prohibited street provided all of the following occur:

(1) The crossing is made at an angle of approximately 90 degrees to the direction of the street and at a place where no obstruction prevents a quick and safe crossing;

(2) The snowmobile is brought to a complete stop before crossing the street;

(3) The driver yields the right-of-way to all on-coming traffic that constitutes an immediate hazard; and

(4) In crossing a divided street, the crossing is made only at an intersection of such street with another street.

(Code of Iowa, Sec. 321G.9[2])

3. Railroad Right-of-Way. Snowmobiles shall not be operated on an operating railroad right-of-way. A snowmobile may be driven directly across a railroad right-of-way only at an established crossing and notwithstanding any other provisions of law may, if necessary, use the improved portion of the established crossing after yielding to all oncoming traffic.

(Code of Iowa, Sec. 321G.13[1h])

4. Trails. Snowmobiles shall not be operated on all-terrain vehicle trails except where so designated.

(Code of Iowa, Sec. 321G.9[4f])

5. Parks and Other City Land. Snowmobiles shall not be operated in any park, playground or upon any other City-owned property without the express permission of

the City. A snowmobile shall not be operated on any City land without a snow cover of at least one-tenth of one inch.

6. Sidewalk or Parking. Snowmobiles shall not be operated upon the public sidewalk or that portion of the street located between the curb line and the sidewalk or property line commonly referred to as the “parking” except for purposes of crossing the same to a public street upon which operation is authorized by this chapter.

75.05 OPERATION OF ALL-TERRAIN VEHICLES. The operators of ATVs shall comply with the following restrictions as to where ATVs may be operated within the City. ATVs may be operated on designated streets by persons possessing a valid driver’s license, proof of insurance, and being at least 18 years of age. All traffic laws shall be obeyed by the driver. An ATV shall be permitted to operate on the following streets within the City:

1. Streets. ATVs and off-road utility vehicles may be operated on streets only in accordance with Section 321.234A of the Code of Iowa or on such streets as may be designated by resolution of the Council for the operation of registered ATVs or registered off-road utility vehicles. In designating such streets, the Council may authorize ATVs and off-road utility vehicles to stop at service stations or convenience stores along a designated street.

(Code of Iowa, Sec. 321I.10[1 & 3])

- A. Washington Street on the north City limits running to Pine Street; and
- B. Concord Street on the south City limits running to Pine Street; and
- C. Oak Street on the east City limits running to Pine Street; and
- D. Monroe Street on the south-west City limits to South Street to Main Street and
- E. Any other streets for the purpose of street access to get to the main routes listed above so that so that residents do not have to haul their ATVs to the designated streets.

2. Trails. ATVs shall not be operated on snowmobile trails except where designated.

(Code of Iowa, Sec. 321I.10[4])

3. Railroad Right-of-Way. ATVs shall not be operated on an operating railroad right-of-way. An ATV may be driven directly across a railroad right-of-way only at an established crossing and notwithstanding any other provisions of law may, if necessary, use the improved portion of the established crossing after yielding to all oncoming traffic.

(Code of Iowa, Sec. 321I.14[1h])

4. Parks and Other City Land. ATVs shall not be operated in any park, playground or upon any other City-owned property without the express permission of the City.

5. Sidewalk or Parking. ATVs shall not be operated upon the public sidewalk or that portion of the street located between the curb line and the sidewalk or property line commonly referred to as the “parking.”

6. Direct Crossing. An all-terrain vehicle or off-road utility vehicle may make a direct crossing of a highway provided all of the following occur:

(Code of Iowa, Sec. 321I.10[5])

- A. The crossing is made at an angle of approximately ninety degrees to the direction of the highway and at a place where no obstruction prevents a quick and safe crossing.
 - B. The all-terrain vehicle or off-road utility vehicle is brought to a complete stop before crossing the shoulder or main traveled way of the highway.
 - C. The driver yields the right-of-way to all oncoming traffic which constitutes an immediate hazard.
 - D. In crossing a divided highway, the crossing is made only at an intersection of such highway with another public street or highway.
 - E. The crossing is made from a street, roadway, or highway designated as an all-terrain vehicle trail by a state agency, county, or city to a street, roadway, or highway designated as an all-terrain vehicle trail by a state agency, county, or city.
7. The ATV shall be equipped with adequate brakes, proper muffler and operated with a seating capacity recommended by the manufacturer. The ATV shall be operated only on the streets from sunrise to sunset.
8. Nothing set forth herein shall limit in any manner rules established by the Department of Natural Resources governing registration, numbering, equipment and manner of operation.

75.06 NEGLIGENCE. The owner and operator of an ATV or snowmobile are liable for any injury or damage occasioned by the negligent operation of the ATV or snowmobile. The owner of an ATV or snowmobile shall be liable for any such injury or damage only if the owner was the operator of the ATV or snowmobile at the time the injury or damage occurred or if the operator had the owner's consent to operate the ATV or snowmobile at the time the injury or damage occurred.

(Code of Iowa, Sec. 321G.18 & 321I.19)

75.07 ACCIDENT REPORTS. Whenever an ATV or snowmobile is involved in an accident resulting in injury or death to anyone or property damage amounting to \$1,500.00 or more, either the operator or someone acting for the operator shall immediately notify a law enforcement officer and shall file an accident report, in accordance with State law.

(Code of Iowa, Sec. 321G.10 & 321I.11)

CHAPTER 76

BICYCLE REGULATIONS

76.01 Scope of Regulations	76.08 Riding on Sidewalks
76.02 Traffic Code Applies	76.09 Towing
76.03 Double Riding Restricted	76.10 Improper Riding
76.04 Two Abreast Limit	76.11 Parking
76.05 Speed	76.12 Equipment Requirements
76.06 Emerging from Alley or Driveway	76.13 Special Penalty
76.07 Carrying Articles	

76.01 SCOPE OF REGULATIONS. These regulations shall apply whenever a bicycle is operated upon any street or upon any public path set aside for the exclusive use of bicycles, subject to those exceptions stated herein.

(Code of Iowa, Sec. 321.236[10])

76.02 TRAFFIC CODE APPLIES. Every person riding a bicycle upon a roadway shall be granted all of the rights and shall be subject to all of the duties applicable to the driver of a vehicle by the laws of the State declaring rules of the road applicable to vehicles or by the Traffic Code of the City applicable to the driver of a vehicle, except as to those provisions that by their nature can have no application. Whenever such person dismounts from a bicycle, the person shall be subject to all regulations applicable to pedestrians.

(Code of Iowa, Sec. 321.234)

76.03 DOUBLE RIDING RESTRICTED. A person propelling a bicycle shall not ride other than astride a permanent and regular seat attached thereto. No bicycle shall be used to carry more persons at one time than the number for which it is designed and equipped.

(Code of Iowa, Sec. 321.234[3 and 4])

76.04 TWO ABREAST LIMIT. Persons riding bicycles upon a roadway shall not ride more than two abreast except on paths or parts of roadways set aside for the exclusive use of bicycles. All bicycles ridden on the roadway shall be kept to the right and shall be operated as near as practicable to the right-hand edge of the roadway.

(Code of Iowa, Sec. 321.236[10])

76.05 SPEED. No person shall operate a bicycle at a speed greater than is reasonable and prudent under the conditions then existing.

(Code of Iowa, Sec. 321.236[10])

76.06 EMERGING FROM ALLEY OR DRIVEWAY. The operator of a bicycle emerging from an alley, driveway or building shall, upon approaching a sidewalk or the sidewalk area extending across any alleyway, yield the right-of-way to all pedestrians approaching on said sidewalk or sidewalk area, and upon entering the roadway shall yield the right-of-way to all vehicles approaching on said roadway.

(Code of Iowa, Sec. 321.236[10])

76.07 CARRYING ARTICLES. No person operating a bicycle shall carry any package, bundle or article that prevents the rider from keeping at least one hand upon the handlebars.

(Code of Iowa, Sec. 321.236[10])

76.08 RIDING ON SIDEWALKS. The following provisions apply to riding bicycles on sidewalks:

1. Business District. No person shall ride a bicycle upon a sidewalk within the Business District, as defined in Section 60.02(1) of this Code of Ordinances.

(Code of Iowa, Sec. 321.236[10])

2. Other Locations. When signs are erected on any sidewalk or roadway prohibiting the riding of bicycles thereon by any person, no person shall disobey the signs.

(Code of Iowa, Sec. 321.236[10])

3. Yield Right-of-Way. Whenever any person is riding a bicycle upon a sidewalk, such person shall yield the right-of-way to any pedestrian and shall give audible signal before overtaking and passing.

(Code of Iowa, Sec. 321.236[10])

76.09 TOWING. It is unlawful for any person riding a bicycle to be towed or to tow any other vehicle upon the streets of the City unless the vehicle is manufactured for such use.

76.10 IMPROPER RIDING. No person shall ride a bicycle in an irregular or reckless manner such as zigzagging, stunting, speeding, or otherwise so as to disregard the safety of the operator or others.

76.11 PARKING. No person shall park a bicycle upon a street other than upon the roadway against the curb or upon the sidewalk in a rack to support the bicycle or against a building or at the curb, in such a manner as to afford the least obstruction to pedestrian traffic.

(Code of Iowa, Sec. 321.236[10])

76.12 EQUIPMENT REQUIREMENTS. Every person riding a bicycle shall be responsible for providing and using equipment as provided herein:

1. Lamps Required. Every bicycle when in use at nighttime shall be equipped with a lamp on the front emitting a white light visible from a distance of at least 300 feet to the front and with a lamp on the rear exhibiting a red light visible from a distance of 300 feet to the rear, except that a red reflector on the rear, of a type that is visible from all distances from 50 feet to 300 feet to the rear when directly in front of lawful upper beams of headlamps on a motor vehicle, may be used in lieu of a rear light.

(Code of Iowa, Sec. 321.397)

2. Brakes Required. Every bicycle shall be equipped with a brake that will enable the operator to make the braked wheel skid on dry, level, clean pavement.

(Code of Iowa, Sec. 321.236[10])

76.13 SPECIAL PENALTY. Any person violating the provisions of this chapter may, in lieu of the scheduled fine for bicyclists or standard penalty provided for violations of this Code of Ordinances, allow the person's bicycle to be impounded by the City for not less than five days for the first offense, 10 days for a second offense and 30 days for a third offense.

CHAPTER 77

GOLF CARTS

77.01 Purpose
77.02 Traffic Code Applies
77.03 Riding on Golf Carts
77.04 Operation Permitted

77.05 Driver's License Required
77.06 Equipment
77.07 Hours of Operation
77.08 Registration

77.01 PURPOSE. The purpose of this chapter is to permit the operation of golf carts on streets in the City, as authorized by Section 321.247 of the Code of Iowa, as amended. This chapter applies whenever a golf cart is operated on any street or alley, subject to those exceptions stated herein.

77.02 TRAFFIC CODE APPLIES. Every person operating a golf cart upon a street or alley shall be granted all of the rights and privileges and shall be subject to all the duties and obligations applicable to the driver of a vehicle and to the laws of the State declaring the rules of the road applicable to the driver of the vehicle, except as to those provisions which by their nature can have no application.

77.03 RIDING ON GOLF CARTS. A person operating a golf cart shall not ride other than on a permanent regular seat attached thereto. No golf cart shall be used to carry more persons at one time than the number for which it is designed and equipped.

77.04 OPERATION PERMITTED. Golf carts shall be operated only on the roadway or traveled portion of the street and shall not be operated on any sidewalk, private property without the express consent of the owner, public property or other public grounds.

77.05 DRIVER'S LICENSE REQUIRED. Any person operating a golf cart upon any City street shall possess a valid motor vehicle license issued by the State.

77.05 EQUIPMENT. Golf carts operated upon any street shall be equipped with a slow-moving vehicle sign and a bicycle safety flag at all times during operation, and shall have adequate brakes.

77.07 HOURS OF OPERATION. Golf carts may be operated on City streets only from sunrise to sunset.

77.08 REGISTRATION. Golf carts operated on City streets are not required to be registered under Chapter 321 of the Code of Iowa; however, the operator of a golf cart is subject to the financial responsibility provisions of Chapter 321A of the Code of Iowa.

o o o o o o o o o o

CHAPTER 80

ABANDONED VEHICLES

80.01 Definitions	80.06 Disposal of Abandoned Vehicles
80.02 Authority to Take Possession of Abandoned Vehicles	80.07 Disposal of Totally Inoperable Vehicles
80.03 Notice by Mail	80.08 Proceeds from Sales
80.04 Notification in Newspaper	80.09 Duties of Demolisher
80.05 Fees for Impoundment	

80.01 DEFINITIONS. For use in this chapter, the following terms are defined:
(*Code of Iowa, Sec. 321.89[1] & Sec. 321.90*)

1. “Abandoned vehicle” means any of the following:
 - A. A vehicle that has been left unattended on public property for more than 24 hours and lacks current registration plates or two or more wheels or other parts which renders the vehicle totally inoperable.
 - B. A vehicle that has remained illegally on public property for more than 24 hours.
 - C. A vehicle that has been unlawfully parked or placed on private property without the consent of the owner or person in control of the property for more than 24 hours.
 - D. A vehicle that has been legally impounded by order of a police authority and has not been reclaimed for a period of 10 days. However, a police authority may declare the vehicle abandoned within the 10-day period by commencing the notification process.
 - E. Any vehicle parked on the highway determined by a police authority to create a hazard to other vehicle traffic.
 - F. A vehicle that has been impounded pursuant to Section 321J.4B of the *Code of Iowa* by order of the court and whose owner has not paid the impoundment fees after notification by the person or agency responsible for carrying out the impoundment order.
2. “Demolisher” means a person licensed under Chapter 321H of the *Code of Iowa* whose business it is to convert a vehicle to junk, processed scrap or scrap metal, or otherwise to wreck, or dismantle vehicles.
3. “Garage keeper” means any operator of a parking place or establishment, motor vehicle storage facility, or establishment for the servicing, repair, or maintenance of motor vehicles.
4. “Police authority” means the Iowa State Patrol or any law enforcement agency of a county or city.

80.02 AUTHORITY TO TAKE POSSESSION OF ABANDONED VEHICLES. A police authority, upon the authority’s own initiative or upon the request of any other authority having the duties of control of highways or traffic, shall take into custody an abandoned vehicle on public property and may take into custody any abandoned vehicle on private property. The police authority may employ its own personnel, equipment, and facilities or hire a private entity,

equipment, and facilities for the purpose of removing, preserving, storing, or disposing of abandoned vehicles. A property owner or other person in control of private property may employ a private entity that is a garage keeper to dispose of an abandoned vehicle, and the private entity may take into custody the abandoned vehicle without a police authority's initiative. If a police authority employs a private entity to dispose of abandoned vehicles, the police authority shall provide the private entity with the names and addresses of the registered owners, all lienholders of record, and any other known claimant to the vehicle or the personal property found in the vehicle.

(Code of Iowa, Sec. 321.89[2])

80.03 NOTICE BY MAIL. The police authority or private entity that takes into custody an abandoned vehicle shall notify, within 20 days, by certified mail, the last known registered owner of the vehicle, all lienholders of record, and any other known claimant to the vehicle or to personal property found in the vehicle, addressed to the parties' last known addresses of record, that the abandoned vehicle has been taken into custody. Notice shall be deemed given when mailed. The notice shall describe the year, make, model and vehicle identification number of the vehicle, describe the personal property found in the vehicle, set forth the location of the facility where the vehicle is being held, and inform the persons receiving the notice of their right to reclaim the vehicle and personal property within 10 days after the effective date of the notice upon payment of all towing, preservation, and storage charges resulting from placing the vehicle in custody and upon payment of the costs of the notice. The notice shall also state that the failure of the owner, lienholders or claimants to exercise their right to reclaim the vehicle or personal property within the time provided shall be deemed a waiver by the owner, lienholders and claimants of all right, title, claim and interest in the vehicle or personal property and that failure to reclaim the vehicle or personal property is deemed consent to the sale of the vehicle at a public auction or disposal of the vehicle to a demolisher and to disposal of the personal property by sale or destruction. If the abandoned vehicle was taken into custody by a private entity without a police authority's initiative, the notice shall state that the private entity may claim a garage keeper's lien as described in Section 321.90 of the *Code of Iowa*, and may proceed to sell or dispose of the vehicle. If the abandoned vehicle was taken into custody by a police authority or by a private entity hired by a police authority, the notice shall state that any person claiming rightful possession of the vehicle or personal property who disputes the planned disposition of the vehicle or property by the police authority or private entity or of the assessment of fees and charges provided by this section may ask for an evidentiary hearing before the police authority to contest those matters. If the persons receiving notice do not ask for a hearing or exercise their right to reclaim the vehicle or personal property within the 10-day reclaiming period, the owner, lienholders or claimants shall no longer have any right, title, claim, or interest in or to the vehicle or the personal property. A court in any case in law or equity shall not recognize any right, title, claim, or interest of the owner, lienholders or claimants after the expiration of the 10-day reclaiming period.

(Code of Iowa, Sec. 321.89[3a])

80.04 NOTIFICATION IN NEWSPAPER. If it is impossible to determine with reasonable certainty the identity and addresses of the last registered owner and all lienholders, notice by one publication in one newspaper of general circulation in the area where the vehicle was abandoned shall be sufficient to meet all requirements of notice under Section 80.03. The published notice may contain multiple listings of abandoned vehicles and personal property but shall be published within the same time requirements and contain the same information as prescribed for mailed notice in Section 80.03.

(Code of Iowa, Sec. 321.89[3b])

80.05 FEES FOR IMPOUNDMENT. The owner, lienholder, or claimant shall pay all towing and storage fees as established by the storage facility, whereupon the vehicle shall be released.

(Code of Iowa, Sec. 321.89[3a])

80.06 DISPOSAL OF ABANDONED VEHICLES. If an abandoned vehicle has not been reclaimed as provided herein, the police authority or private entity shall make a determination as to whether or not the motor vehicle should be sold for use upon the highways, and shall dispose of the motor vehicle in accordance with State law.

(Code of Iowa, Sec. 321.89[4])

80.07 DISPOSAL OF TOTALLY INOPERABLE VEHICLES. The City or any person upon whose property or in whose possession is found any abandoned motor vehicle, or any person being the owner of a motor vehicle whose title certificate is faulty, lost or destroyed, may dispose of such motor vehicle to a demolisher for junk, without a title and without notification procedures, if such motor vehicle lacks an engine or two or more wheels or other structural part which renders the vehicle totally inoperable. The police authority shall give the applicant a certificate of authority. The applicant shall then apply to the County Treasurer for a junking certificate and shall surrender the certificate of authority in lieu of the certificate of title.

(Code of Iowa, Sec. 321.90[2e])

80.08 PROCEEDS FROM SALES. Proceeds from the sale of any abandoned vehicle shall be applied to the expense of auction, cost of towing, preserving, storing, and notification required, in accordance with State law. Any balance shall be held for the owner of the motor vehicle or entitled lienholder for 90 days, and then shall be deposited in the State Road Use Tax Fund. Where the sale of any vehicle fails to realize the amount necessary to meet costs the police authority shall apply for reimbursement from the Department of Transportation.

(Code of Iowa, Sec. 321.89[4])

80.09 DUTIES OF DEMOLISHER. Any demolisher who purchases or otherwise acquires an abandoned motor vehicle for junk shall junk, scrap, wreck, dismantle, or otherwise demolish such motor vehicle. A demolisher shall not junk, scrap, wreck, dismantle, or demolish a vehicle until the demolisher has obtained the junking certificate issued for the vehicle.

(Code of Iowa, Sec. 321.90[3a])

[The next page is 361]

CHAPTER 90

WATER SERVICE SYSTEM

90.01 Definitions	90.11 Responsibility for Water Service Pipe
90.02 Superintendent's Duties	90.12 Failure to Maintain
90.03 Mandatory Connections	90.13 Curb Valve
90.04 Abandoned Connections	90.14 Interior Valve
90.05 Permit	90.15 Inspection and Approval
90.06 Compliance with Plumbing Code	90.16 Completion by the City
90.07 Plumber Required	90.17 Shutting Off Water Supply
90.08 Excavations	90.18 Operation of Curb Valve and Hydrants
90.09 Tapping Mains	90.19 Fire Hydrants
90.10 Installation of Water Service Pipe	90.20 Private Wells

90.01 DEFINITIONS. The following terms are defined for use in the chapters in this Code of Ordinances pertaining to the Water Service System:

1. "Combined service account" means a customer service account for the provision of two or more utility services.
2. "Customer" means, in addition to any person receiving water service from the City, the owner of the property served, and as between such parties the duties, responsibilities, liabilities and obligations hereinafter imposed shall be joint and several.
3. "Superintendent" means the Public Works Director of the City water system or any duly authorized assistant, agent or representative.
4. "Water main" means a water supply pipe provided for public or community use.
5. "Water service pipe" means the pipe from the water main to the building served.
6. "Water system" or "water works" means all public facilities for securing, collecting, storing, pumping, treating, and distributing water.

90.02 SUPERINTENDENT'S DUTIES. The Superintendent shall supervise the installation of water service pipes and their connection to the water main and enforce all regulations pertaining to water services in the City in accordance with this chapter. This chapter shall apply to all replacements of existing water service pipes as well as to new ones. The Superintendent shall make such rules, not in conflict with the provisions of this chapter, as may be needed for the detailed operation of the water system, subject to the approval of the Council. In the event of an emergency the Superintendent may make temporary rules for the protection of the system until due consideration by the Council may be had.

(Code of Iowa, Sec. 372.13[4])

90.03 MANDATORY CONNECTIONS. The owners of any houses, buildings or structures used for human occupancy, employment or use, situated within the City and abutting on any street, alley or right-of-way in which there is located a public water main are hereby required to connect such facilities to the City's public water system in accordance with the provisions of these Water Service chapters within 60 days after the date of official notice to do so, provided that said public water main is located within 100 feet of the property line of such owner.

90.04 ABANDONED CONNECTIONS. When an existing water service is abandoned or a service is renewed with a new tap in the main, all abandoned connections with the mains shall be turned off at the corporation stop and made absolutely watertight.

90.05 PERMIT. Before any person makes a connection with the public water system, a written permit must be obtained from the City. The application for the permit shall include a legal description of the property, the name of the property owner, the name and address of the person who will do the work, and the general uses of the water. If the proposed work meets all the requirements of this chapter and if all fees required under this chapter have been paid, the permit shall be issued. Work under any permit must be completed within 60 days after the permit is issued, except that when such time period is inequitable or unfair due to conditions beyond the control of the person making the application, an extension of time within which to complete the work may be granted. The permit may be revoked at any time for any violation of these chapters.

90.06 COMPLIANCE WITH PLUMBING CODE. The installation of any water service pipe and any connection with the water system shall comply with all pertinent and applicable provisions, whether regulatory, procedural or enforcement provisions, of the *State Plumbing Code*.

90.07 PLUMBER REQUIRED. All installations of water service pipes and connections to the water system shall be made by a State-licensed plumber.

90.08 EXCAVATIONS. All trench work, excavation, and backfilling required in making a connection shall be performed in accordance with the *State Plumbing Code* and the provisions of Chapter 135 of this Code of Ordinances.

90.09 TAPPING MAINS. All taps into water mains shall be made by or under the direct supervision of the Superintendent and in accordance with the following:

(Code of Iowa, Sec. 372.13[4])

1. Independent Services. No more than one house, building, or premises shall be supplied from one tap unless special written permission is obtained from the Superintendent and unless provision is made so that each house, building, or premises may be shut off independently of the other.
2. Sizes and Location of Taps. All mains six inches or less in diameter shall receive no larger than a three-fourths inch tap. All mains of over six inches in diameter shall receive no larger than a one-inch tap. Where a larger connection than a one-inch tap is desired, two or more small taps or saddles shall be used, as the Superintendent shall order. All taps in the mains shall be made in the top half of the pipe, at least 18 inches apart. No main shall be tapped nearer than two feet of the joint in the main.
3. Corporation Stop. A brass corporation stop, of the pattern and weight approved by the Superintendent, shall be inserted in every tap in the main. The corporation stop in the main shall be of the same size as the service pipe.
4. Location Record. An accurate and dimensional sketch showing the exact location of the tap shall be filed with the Superintendent in such form as the Superintendent shall require.

90.10 INSTALLATION OF WATER SERVICE PIPE. Water service pipes from the main to the meter setting shall be Type K copper or 140 pound test PVC. The use of any other pipe

material for the service line shall first be approved by the Superintendent. Pipe must be laid sufficiently waving, and to such depth, as to prevent rupture from settlement or freezing.

90.11 RESPONSIBILITY FOR WATER SERVICE PIPE. All costs and expenses incident to the installation, connection, and maintenance of the water service pipe from the main to the building served shall be borne by the owner. The owner shall indemnify the City from any loss or damage that may directly or indirectly be occasioned by the installation or maintenance of said water service pipe.

90.12 FAILURE TO MAINTAIN. When any portion of the water service pipe which is the responsibility of the property owner becomes defective or creates a nuisance and the owner fails to correct such nuisance, the City may do so and assess the costs thereof to the property.

(Code of Iowa, Sec. 364.12[3a & h])

90.13 CURB VALVE. There shall be installed within the public right-of-way a main shut-off valve on the water service pipe of a pattern approved by the Superintendent. The shut-off valve shall be constructed to be visible and even with the pavement or ground.

90.14 INTERIOR VALVE. There shall be installed a shut-off valve on every service pipe inside the building as close to the entrance of the pipe within the building as possible and so located that the water can be shut off conveniently. Where one service pipe supplies more than one customer within the building, there shall be separate valves for each such customer so that service may be shut off for one without interfering with service to the others.

90.15 INSPECTION AND APPROVAL. All water service pipes and their connections to the water system must be inspected and approved in writing by the Superintendent before they are covered, and the Superintendent shall keep a record of such approvals. If the Superintendent refuses to approve the work, the plumber or property owner must proceed immediately to correct the work. Every person who uses or intends to use the municipal water system shall permit the Superintendent to enter the premises to inspect or make necessary alterations or repairs at all reasonable hours and on proof of authority.

90.16 COMPLETION BY THE CITY. Should any excavation be left open or only partly refilled for 24 hours after the water service pipe is installed and connected with the water system, or should the work be improperly done, the City shall have the right to finish or correct the work, and the Council shall assess the costs to the property owner or the plumber. If the plumber is assessed, the plumber must pay the costs before receiving another permit. If the property owner is assessed, such assessment may be collected with and in the same manner as general property taxes.

(Code of Iowa, Sec. 364.12[3a & h])

90.17 SHUTTING OFF WATER SUPPLY. The Superintendent may shut off the supply of water to any customer because of any violation of the regulations contained in these Water Service System chapters that is not being contested in good faith. The supply shall not be turned on again until all violations have been corrected and the Superintendent has ordered the water to be turned on.

90.18 OPERATION OF CURB VALVE AND HYDRANTS. It is unlawful for any person except the Superintendent to turn water on at the curb valve, and no person, unless specifically authorized by the City, shall open or attempt to draw water from any fire hydrant for any purpose whatsoever.

90.19 FIRE HYDRANTS. No person, unless specifically authorized by the City, shall open or attempt to draw water from any fire hydrant for any purpose whatsoever.

90.20 PRIVATE WELLS.

1. Required Conditions. Except as provided in this section, private wells and water systems shall not be maintained by any individual or property owner, nor shall any new wells be established within the City limits. Private wells and water systems shall be allowed only if one or more of the following conditions are established by the applicant to the satisfaction of the City.

A. Existing Well. The well or water system is in existence prior to 1995.

B. Location. If no part of a tract of ground from which a private well or water system is proposed is within 300 feet of a City water main.

2. Registration of Existing Wells. All persons owning an existing well shall register their wells with the Clerk as hereinafter specified. In the registration the well owner shall specify the location of the well, both by address and legal description, the name and address of the property owner of the well, the name and address of all individuals using the well, and the address and legal description of all properties serviced by the well.

3. Permit for New Well. All individuals who desire to construct or maintain a new private well or water system within the City must first make application to the Clerk for a private well permit. The Council shall establish the contents of the permit application by resolution. No permit for a new well or water system shall be granted unless one or more of the required conditions under subsection 1 of this section are established and the well meets all applicable City, County, State and Federal rules, regulations and laws.

4. Health and Safety Standards and Right of Inspection. All private wells and private water systems for which permits are granted pursuant to this section shall meet all applicable City, County, State and Federal rules, regulations and laws. All permit holders, as a condition of receiving a permit, shall grant to the City the right to enter the well owner's property solely to inspect and test any private well and water system maintained upon the permit holder's property. In the event the private well or water system so inspected and tested by the City does not meet applicable standards, the City shall notify the well owner in writing of the failure to meet applicable standards. The well owner shall have ninety (90) days from the date of mailing the notice to correct the problem. If the owner fails to correct the problem in a timely manner, the permit issued pursuant to this section shall terminate without further notice to the well owner, and the well owner shall forthwith terminate use of the well as required under subsection 5 of this section. In the event a private well or water system cannot be brought up to applicable standards in the time period allowed, and the well owner is not otherwise connected to the City's water system, the well owner shall connect to the City water system within 180 days in accordance with this Code of Ordinances.

5. Termination and Abandonment. In the event any private well or water system is no longer being used, due to failure to comply with applicable standards, the well owner's connection to the City water system or other reason, the well owner or property owner shall cut off the service mains to the well and the well abandoned in such manner as to preclude its further use. The termination of use shall be done by the owner in accordance with standards and guidelines of the Iowa Department of Natural Resources.

CHAPTER 91

WATER METERS

91.01 Purpose	91.06 Meter Costs
91.02 Water Use Metered	91.07 Meter Repairs
91.03 Fire Sprinkler Systems; Exception	91.08 Right of Entry
91.04 Location of Meters	91.09 Meter Testing
91.05 Meter Setting	91.10 Maintenance Test

91.01 PURPOSE. The purpose of this chapter is to encourage the conservation of water and facilitate the equitable distribution of charges for water service among customers.

91.02 WATER USE METERED. All water furnished customers shall be measured through meters furnished by the City and installed by the City.

91.03 FIRE SPRINKLER SYSTEMS; EXCEPTION. Fire sprinkler systems may be connected to water mains by direct connection without meters under the direct supervision of the Superintendent. No other open, unmetered connection shall be incorporated in the system, and there shall be no valves except a main control valve at the entrance to the building which must be sealed open.

91.04 LOCATION OF METERS. All meters shall be so located that they are easily accessible to meter readers and repairmen and protected from freezing.

91.05 METER SETTING. The property owner shall provide all necessary piping and fittings for proper setting of the meter including a valve on the discharge side of the meter. Meter pits may be used only upon approval of the Superintendent and shall be of a design and construction approved by the Superintendent.

91.06 METER COSTS. The full cost of any meter larger than that required for a single-family residence shall be paid to the City by the property owner or customer prior to the installation of any such meter by the City, or, at the sole option of the City, the property owner or customer may be required to purchase and install such meter in accordance with requirements established by the City.

91.07 METER REPAIRS. Whenever a water meter owned by the City is found to be out of order the Superintendent shall have it repaired. If it is found that damage to the meter has occurred due to the carelessness or negligence of the customer or property owner, or the meter is not owned by the City, then the property owner shall be liable for the cost of repairs.

91.08 RIGHT OF ENTRY. The Superintendent shall be permitted to enter the premises of any customer at any reasonable time to read, remove, or change a meter.

91.09 METER TESTING. The Superintendent or any designee shall make a test of the accuracy of any water meter at any time when requested in writing. If it is found that such meter overruns to the extent of five percent or more, the cost of the test shall be paid by the City and a refund shall be made to the customer for overcharges collected since the last known date of accuracy, but not more than five percent of the total water bill and not for a longer period than

three months. If the meter is found to be accurate or slow or less than five percent fast, the user shall pay a testing charge of \$25.00.

91.10 MAINTENANCE TEST. Every meter shall be removed from service at least once each five years and thoroughly tested for accuracy. Any meter found inaccurate beyond a tolerance of one and one-half percent shall not be returned to service until properly adjusted.

[The next page is 371]

CHAPTER 92

WATER RATES

92.01 Service Charges
 92.02 Rates For Service
 92.03 Rates Outside the City
 92.04 Billing for Water Service
 92.05 Service Discontinued
 92.06 Lien for Nonpayment
 92.07 Lien Exemption

92.08 Lien Notice
 92.09 Customer Deposits
 92.10 Vacant or Unoccupied Units
 92.11 Temporary Vacancy
 92.12 Other Fees and Charges
 92.13 Property with Accessory Buildings or Structures

92.01 SERVICE CHARGES. Each customer shall pay for water service provided by the City based upon use of water as determined by meters provided for in Chapter 91. Each location, building, premises or connection shall be considered a separate and distinct customer whether owned or controlled by the same person or not.

(Code of Iowa, Sec. 384.84)

92.02 RATES FOR SERVICE. Water service shall be furnished at the following monthly rates within the City:

(Code of Iowa, Sec. 384.84)

Water Service Rates Per 1,000 Gallons or Part Thereof						
Water Usage	Effective Dates					
	7/1/2018 to 6/30/2019	7/1/2019 to 6/30/2020	7/1/2020 to 6/30/2021	7/1/2021 to 6/30/2022	7/1/2022 to 6/30/2023	7/1/2023 to 6/30/2024
First 1,000	\$11.58	\$12.16	\$12.77	\$13.41	\$14.08	\$14.78
All over 1,000	\$3.86	\$4.05	\$4.25	\$4.46	\$4.68	\$4.91
Minimum Bill Vacant or Unoccupied property	\$11.58	\$12.16	\$12.77	\$13.41	\$14.08	\$14.78

92.03 RATES OUTSIDE THE CITY. Water service shall be provided to any customer located outside the corporate limits of the City which the City has agreed to serve at rates 150 percent of the rates provided in Section 92.02. No such customer, however, will be served unless the customer shall have signed a service contract agreeing to be bound by the ordinances, rules, and regulations applying to water service established by the Council.

(Code of Iowa, Sec. 364.4 & 384.84)

92.04 BILLING FOR WATER SERVICE. Water service shall be billed as part of a combined service account, payable in accordance with the following:

(Code of Iowa, Sec. 384.84)

1. Bills Issued. The Clerk shall prepare and issue bills for combined service accounts on or before the 18th day of each month.
2. Bills Payable. Bills for combined service accounts shall be due and payable at the office of the Clerk by the 8th day of the following month.

3. Late Payment Penalty. Bills not paid when due shall be considered delinquent. A one-time late payment penalty of 10 percent of the amount due shall be added to each delinquent bill.

92.05 SERVICE DISCONTINUED. Water service to delinquent customers shall be discontinued or disconnected in accordance with the following:

(Code of Iowa, Sec. 384.84)

1. Notice. The City Clerk shall notify each delinquent customer that service will be discontinued or disconnected if payment of the combined service account, including late payment charges, is not received by the date specified in the notice of delinquency. Such notice shall be sent by ordinary mail to the customer in whose name the delinquent charges were incurred and shall inform the customer of the nature of the delinquency and afford the customer the opportunity for a hearing prior to the discontinuance or disconnection.
2. Notice to Landlords. If the customer is a tenant, and if the owner or landlord of the property or premises has made a written request for notice, the notice of delinquency shall also be given to the owner or landlord. If the customer is a tenant and requests a change of name for service under the account, such request shall be sent to the owner or landlord of the property if the owner or landlord has made a written request for notice of any change of name for service under the account to the rental property.
3. Hearing. If a hearing is requested within 10 days, the Mayor shall conduct an informal hearing and shall make a determination as to whether the discontinuance or disconnection is justified.
4. Fees. \$25.00, April 1 – November 30 and \$50.00 December 1 – March 31, shall be charged before service is restored to a delinquent customer. No fee shall be charged for the usual or customary trips in the regular changes in occupancies of property.
5. Final notice. The City will also post final notice on the delinquent customer's door twenty-four hours prior to discontinuance of service. An administrative fee of \$20.00 shall be charged for issuance of final notice.

92.06 LIEN FOR NONPAYMENT. The owner of the premises served and any lessee or tenant thereof shall be jointly and severally liable for water service charges to the premises. Water service charges remaining unpaid and delinquent shall constitute a lien upon the property or premises served and shall be certified by the Clerk to the County Treasurer for collection in the same manner as property taxes.

(Code of Iowa, Sec. 384.84)

92.07 LIEN EXEMPTION.

(Code of Iowa, Sec. 384.84)

1. Water Service Exemption. The lien for nonpayment shall not apply to charges for water service to a residential or commercial rental property where water service is separately metered and the rates or charges for the water service are paid directly to the City by the tenant, if the landlord gives written notice to the City that the property is residential or commercial rental property and that the tenant is liable for the rates or charges. The City may require a deposit not exceeding the usual cost of 90 days of such services to be paid to the City. When the tenant moves from the rental property, the

City shall refund the deposit if all service charges are paid in full. The lien exemption does not apply to delinquent charges for repairs related to any of the services.

2. Other Service Exemption. The lien for nonpayment shall also not apply to the charges for any of the services of sewer systems, storm water drainage systems, sewage treatment, solid waste collection, and solid waste disposal for a residential rental property where the charge is paid directly to the City by the tenant, if the landlord gives written notice to the City that the property is residential rental property and that the tenant is liable for the rates or charges for such service. The City may require a deposit not exceeding the usual cost of 90 days of such services to be paid to the City. When the tenant moves from the rental property, the City shall refund the deposit if all service charges are paid in full. The lien exemption does not apply to delinquent charges for repairs related to any of the services.

3. Written Notice. The landlord's written notice shall contain the name of the tenant responsible for charges, the address of the residential or commercial rental property that the tenant is to occupy, and the date that the occupancy begins. Upon receipt, the City shall acknowledge the notice and deposit. A change in tenant for a residential rental property shall require a new written notice to be given to the City within 30 business days of the change in tenant. A change in tenant for a commercial rental property shall require a new written notice to be given to the City within 10 business days of the change in tenant. A change in the ownership of the residential rental property shall require written notice of such change to be given to the City within 30 business days of the completion of the change of ownership. A change in the ownership of the commercial rental property shall require written notice of such change to be given to the City within 10 business days of the completion of the change of ownership.

4. Mobile Homes, Modular Homes, and Manufactured Homes. A lien for nonpayment of utility services described in subsections 1 and 2 of this section shall not be placed upon a premises that is a mobile home, modular home, or manufactured home if the mobile home, modular home, or manufactured home is owned by a tenant of and located in a mobile home park or manufactured home community and the mobile home park or manufactured home community owner or manager is the account holder, unless the lease agreement specifies that the tenant is responsible for payment of a portion of the rates or charges billed to the account holder.

92.08 LIEN NOTICE. A lien for delinquent water service charges shall not be certified to the County Treasurer unless prior written notice of intent to certify a lien is given to the customer in whose name the delinquent charges were incurred. If the customer is a tenant and if the owner or landlord of the property or premises has made a written request for notice, the notice shall also be given to the owner or landlord. The notice shall be sent to the appropriate persons by ordinary mail not less than 30 days prior to certification of the lien to the County Treasurer.

(Code of Iowa, Sec. 384.84)

92.09 CUSTOMER DEPOSITS. There shall be required from every customer not the owner of the premises served a deposit of \$200.00 intended to guarantee the payment of bills for service. Property owners of premises served a deposit of \$75.00 intended to guarantee the payment of bills for service.

(Code of Iowa, Sec. 384.84)

92.10 VACANT OR UNOCCUPIED UNITS. A property shall be deemed vacant or unoccupied when there is no one occupying that particular property including any temporary shut-offs. (i.e. snowbirds). Vacant or unoccupied properties shall be subject to the current minimum bill as identified in Section 92.02 for each month or partial month in which the property is held in a vacant or unoccupied status.

92.11 TEMPORARY VACANCY. A property owner may request water service be temporarily discontinued and shut off at the curb valve when the property is expected to be vacant for an extended period of time. There shall be a \$25.00, April 1 – November 30 and \$50.00 December 1 – March 31, fee collected for shutting the water off at the curb valve and then to restore service. During a period when service is temporarily discontinued as provided herein the property shall be subject to the current minimum bill as identified in Section 92.02 for each month or partial month in which the property is held in a temporary vacancy status. The City will not drain pipes or pull meters for temporary vacancies.

92.12 OTHER FEES AND CHARGES.

1. Checks returned unpaid by a financial institution - \$25.00
2. For normal work request made after hours and all work required due to negligence charges will be \$25.00 for each service call plus \$25.00 per hour and portion thereof(1 hour minimum) for labor.

92.13 PROPERTY WITH ACCESSORY BUILDINGS OR STRUCTURES. A property that has accessory building or structure, such as horse stables, cattle barns, and workshops that have water and sewer service are also subject to minimum fees. Those properties with accessory buildings or structures, or properties with no accessory building or structure, or those properties with no buildings or structures that have seasonal water service only for gardens are all specifically exempted from minimum fees.

[The next page is 381]

CHAPTER 95

SANITARY SEWER SYSTEM

95.01 Purpose
95.02 Definitions
95.03 Superintendent
95.04 Prohibited Acts
95.05 Sewer Connection Required

95.06 Service Outside the City
95.07 Right of Entry
95.08 Use of Easements
95.09 Special Penalties

95.01 PURPOSE. The purpose of the chapters of this Code of Ordinances pertaining to Sanitary Sewers is to establish rules and regulations governing the treatment and disposal of sanitary sewage within the City in order to protect the public health, safety, and welfare.

95.02 DEFINITIONS. For use in these chapters, unless the context specifically indicates otherwise, the following terms are defined:

1. "B.O.D." (denoting Biochemical Oxygen Demand) means the quantity of oxygen utilized in the biochemical oxidation of organic matter under standard laboratory procedure in five days at 20 degrees C, expressed in milligrams per liter or parts per million.
2. "Building drain" means that part of the lowest horizontal piping of a building drainage system which receives the discharge from soil, waste, and other drainage pipes inside the walls of the building and conveys it to the building sewer, beginning five feet (one and one-half meters) outside the inner face of the building wall.
3. "Building sewer" means that part of the horizontal piping from the building wall to its connection with the main sewer or the primary treatment portion of an on-site wastewater treatment and disposal system conveying the drainage of one building site.
4. "Combined sewer" means a sewer receiving both surface run-off and sewage.
5. "Customer" means any person responsible for the production of domestic, commercial, or industrial waste that is directly or indirectly discharged into the public sewer system.
6. "Garbage" means solid wastes from the domestic and commercial preparation, cooking and dispensing of food, and from the handling, storage, and sale of produce.
7. "Industrial wastes" means the liquid wastes from industrial manufacturing processes, trade, or business as distinct from sanitary sewage.
8. "Inspector" means the person duly authorized by the Council to inspect and approve the installation of building sewers and their connections to the public sewer system; and to inspect such sewage as may be discharged therefrom.
9. "Natural outlet" means any outlet into a watercourse, pond, ditch, lake, or other body of surface or groundwater.
10. "On-site wastewater treatment and disposal system" means all equipment and devices necessary for proper conduction, collection, storage, treatment, and disposal of wastewater from four or fewer dwelling units or other facilities serving the equivalent of 15 persons (1,500 gpd) or less.

11. “pH” means the logarithm of the reciprocal of the weight of hydrogen ions in grams per liter of solution.
12. “Public sewer” means a sewer in which all owners of abutting properties have equal rights, and is controlled by public authority.
13. “Sanitary sewage” means sewage discharging from the sanitary conveniences of dwellings (including apartment houses and hotels), office buildings, factories, or institutions, and free from storm, surface water, and industrial waste.
14. “Sanitary sewer” means a sewer that carries sewage and to which storm, surface, and ground waters are not intentionally admitted.
15. “Sewage” means a combination of the water-carried wastes from residences, business buildings, institutions, and industrial establishments, together with such ground, surface, and storm waters as may be present.
16. “Sewage treatment plant” means any arrangement of devices and structures used for treating sewage.
17. “Sewage works” or “sewage system” means all facilities for collecting, pumping, treating, and disposing of sewage.
18. “Sewer” means a pipe or conduit for carrying sewage.
19. “Sewer service charges” means any and all charges, rates or fees levied against and payable by customers, as consideration for the servicing of said customers by said sewer system.
20. “Slug” means any discharge of water, sewage, or industrial waste that in concentration of any given constituent or in quantity of flow exceeds for any period of duration longer than 15 minutes more than five times the average 24-hour concentration or flows during normal operation.
21. “Storm drain” or “storm sewer” means a sewer that carries storm and surface waters and drainage but excludes sewage and industrial wastes, other than unpolluted cooling water.
22. “Superintendent” means the Superintendent of sewage works and/or of water pollution control of the City or any authorized deputy, agent, or representative.
23. “Suspended solids” means solids that either float on the surface of, or are in suspension in water, sewage, or other liquids, and that are removable by laboratory filtering.
24. “Watercourse” means a channel in which a flow of water occurs, either continuously or intermittently.

95.03 SUPERINTENDENT. The Superintendent shall exercise the following powers and duties:

(Code of Iowa, Sec. 372.13[4])

1. Operation and Maintenance. Operate and maintain the City sewage system.
2. Inspection and Tests. Conduct necessary inspections and tests to assure compliance with the provisions of these Sanitary Sewer chapters.
3. Records. Maintain a complete and accurate record of all sewers, sewage connections and manholes constructed showing the location and grades thereof.

95.04 PROHIBITED ACTS. No person shall do, or allow, any of the following:

1. Damage Sewer System. Maliciously, willfully, or negligently break, damage, destroy, uncover, deface, or tamper with any structure, appurtenance, or equipment that is a part of the sewer system.

(Code of Iowa, Sec. 716.1)

2. Surface Run-Off or Groundwater. Connect a roof downspout, sump pump, exterior foundation drain, areaway drain, or other source of surface run-off or groundwater to a building sewer or building drain that is connected directly or indirectly to a public sanitary sewer.

3. Manholes. Open or enter any manhole of the sewer system, except by authority of the Superintendent.

4. Objectionable Wastes. Place or deposit in any unsanitary manner on public or private property within the City, or in any area under the jurisdiction of the City, any human or animal excrement, garbage, or other objectionable waste.

5. Septic Tanks. Construct or maintain any privy, privy vault, septic tank, cesspool, or other facility intended or used for the disposal of sewage except as provided in these chapters.

(Code of Iowa, Sec. 364.12[3f])

6. Untreated Discharge. Discharge to any natural outlet within the City, or in any area under its jurisdiction, any sanitary sewage, industrial wastes, or other polluted waters, except where suitable treatment has been provided in accordance with subsequent provisions of these chapters.

(Code of Iowa, Sec. 364.12[3f])

95.05 SEWER CONNECTION REQUIRED. The owners of any houses, buildings, or properties used for human occupancy, employment, recreation or other purposes, situated within the City and abutting on any street, alley or right-of-way in which there is now located, or may in the future be located, a public sanitary or combined sewer, are hereby required to install, at such owner's expense, suitable toilet facilities therein and a building sewer connecting such facilities directly with the proper public sewer, and to maintain the same all in accordance with the provisions of these Sanitary Sewer chapters, such compliance to be completed within 60 days after date of official notice from the City to do so provided that said public sewer is located within 100 feet of the property line of such owner and is of such design as to receive and convey by gravity such sewage as may be conveyed to it. Billing for sanitary sewer service will begin the date of official notice to connect to the public sewer.

(Code of Iowa, Sec. 364.12[3f])

(IAC, 567-69.1[3])

95.06 SERVICE OUTSIDE THE CITY. The owners of property outside the corporate limits of the City so situated that it may be served by the City sewer system may apply to the Council for permission to connect to the public sewer upon the terms and conditions stipulated by resolution of the Council.

(Code of Iowa, Sec. 364.4[2 & 3])

95.07 RIGHT OF ENTRY. The Superintendent and other duly authorized employees of the City bearing proper credentials and identification shall be permitted to enter all properties for the purposes of inspection, observation, measurement, sampling and testing in accordance with the provisions of these Sanitary Sewer chapters. The Superintendent or representatives shall

have no authority to inquire into any processes including metallurgical, chemical, oil, refining, ceramic, paper, or other industries beyond that point having a direct bearing on the kind and source of discharge to the sewers or waterways or facilities for waste treatment.

95.08 USE OF EASEMENTS. The Superintendent and other duly authorized employees of the City bearing proper credentials and identification shall be permitted to enter all private properties through which the City holds a duly negotiated easement for the purposes of, but not limited to, inspection, observation, measurement, sampling, repair, and maintenance of any portion of the sewage works lying within said easement. All entry and subsequent work, if any, on said easement, shall be done in full accordance with the terms of the duly negotiated easement pertaining to the private property involved.

95.09 SPECIAL PENALTIES. The following special penalty provisions shall apply to violations of these Sanitary Sewer chapters:

1. Notice of Violation. Any person found to be violating any provision of these chapters except subsections 1, 3, and 4 of Section 95.04, shall be served by the City with written notice stating the nature of the violation and providing a reasonable time limit for the satisfactory correction thereof. The offender shall, within the period of time stated in such notice, permanently cease all violations.
2. Continuing Violations. Any person who shall continue any violation beyond the time limit provided for in subsection 1 hereof shall be in violation of this Code of Ordinances. Each day in which any such violation shall continue shall be deemed a separate offense.
3. Liability Imposed. Any person violating any of the provisions of these chapters shall become liable to the City for any expense, loss, or damage occasioned the City by reason of such violation.

CHAPTER 96

BUILDING SEWERS AND CONNECTIONS

96.01 Permit
96.02 Plumber Required
96.03 Excavations
96.04 Connection Requirements
96.05 Disconnection

96.06 Interceptors Required
96.07 Sewer Tap
96.08 Inspection Required
96.09 Property Owner's Responsibility
96.10 Abatement of Violations

96.01 PERMIT. No unauthorized person shall uncover, make any connection with or opening into, use, alter, or disturb any public sewer or appurtenance thereof without first obtaining a written permit from the City. The application for the permit shall set forth the location and description of the property to be connected with the sewer system and the purpose for which the sewer is to be used, and shall be supplemented by any plans, specifications, or other information considered pertinent. The permit shall require the owner to complete construction and connection of the building sewer to the public sewer within 60 days after the issuance of the permit, except that when a property owner makes sufficient showing that due to conditions beyond the owner's control or peculiar hardship, such time period is inequitable or unfair, an extension of time within which to comply with the provisions herein may be granted. Any sewer connection permit may be revoked at any time for a violation of these chapters.

96.02 PLUMBER REQUIRED. All installations of building sewers and connections to the public sewer shall be made by a State-licensed plumber.

96.03 EXCAVATIONS. All trench work, excavation, and backfilling required for the installation of a building sewer shall be performed in accordance with the provisions of the *State Plumbing Code* and the provisions of Chapter 135 of this Code of Ordinances.

96.04 CONNECTION REQUIREMENTS. Any connection with a public sanitary sewer must be made under the direct supervision of the Superintendent and in accordance with the following:

1. **Old Building Sewers.** Old building sewers may be used in connection with new buildings only when they are found, on examination and test conducted by the owner and observed by the Superintendent, to meet all requirements of this chapter.
2. **Separate Building Sewers.** A separate and independent building sewer shall be provided for every occupied building; except where one building stands at the rear of another on an interior lot and no private sewer is available or can be constructed to the rear building through an adjoining alley, court, yard, or driveway. In such cases the building sewer from the front building may be extended to the rear building and the whole considered as one building sewer.
3. **Installation.** The installation and connection of the building sewer to the public sewer shall conform to the requirements of the *State Plumbing Code* and applicable rules and regulations of the City. All such connections shall be made gastight and watertight. Any deviation from the prescribed procedures and materials must be approved by the Superintendent before installation.

4. Water Lines. When possible, building sewers should be laid at least 10 feet horizontally from a water service. The horizontal separation may be less, provided the water service line is located at one side and at least 12 inches above the top of the building sewer.
5. Size. Building sewers shall be sized for the peak expected sewage flow from the building with a minimum building sewer size of four inches.
6. Alignment and Grade. All building sewers shall be laid to a straight line to meet the following:
 - A. Recommended grade at one-fourth inch per foot.
 - B. Minimum grade of one-eighth inch per foot.
 - C. Minimum velocity of two feet per second with the sewer half full.
 - D. Any deviation in alignment or grade shall be made only with the written approval of the Superintendent and shall be made only with approved fittings.
7. Depth. Whenever possible, the building sewer shall be brought to the building at an elevation below the basement floor. The depth of cover above the sewer shall be sufficient to afford protection from frost.
8. Sewage Lifts. In all buildings in which any building drain is too low to permit gravity flow to the public sewer, sanitary sewage carried by such drain shall be lifted by approved artificial means and discharged to the building sewer.
9. Pipe Specifications. Building sewer pipe shall be free from flaws, splits, or breaks. Materials shall be as specified in the *State Plumbing Code* except that the building sewer pipe, from the property line to the public sewer, shall comply with the current edition of one of the following:
 - A. Clay sewer pipe – A.S.T.M. C-700 (extra strength).
 - B. Extra heavy cast iron soil pipe – A.S.T.M. A-74.
 - C. Ductile iron water pipe – A.W.W.A. C-151.
 - D. P.V.C. – SDR26 – A.S.T.M. D-3034.
10. Bearing Walls. No building sewer shall be laid parallel to or within three feet of any bearing wall that might thereby be weakened.
11. Jointing. Fittings, type of joint and jointing material shall be compatible with the type of pipe used, subject to the approval of the Superintendent. Solvent-welded joints are not permitted.
12. Unstable Soil. No sewer connection shall be laid so that it is exposed when crossing any watercourse. Where an old watercourse must of necessity be crossed or where there is any danger of undermining or settlement, cast iron soil pipe or vitrified clay sewer pipe thoroughly encased in concrete shall be required for such crossings. Such encasement shall extend at least six inches on all sides of the pipe. The cast iron pipe or encased clay pipe shall rest on firm, solid material at either end.
13. Preparation of Basement or Crawl Space. No connection for any residence, business or other structure with any sanitary sewer shall be made unless the basement floor is poured, or in the case of a building with a slab or crawl space, unless the ground floor is installed with the area adjacent to the foundation of such building cleared of debris and backfilled. The backfill shall be well compacted and graded so that the

drainage is away from the foundation. Prior to the time the basement floor is poured, or the first floor is installed in buildings without basements, the sewer shall be plugged and the plug shall be sealed by the Superintendent. Any accumulation of water in any excavation or basement during construction and prior to connection to the sanitary sewer shall be removed by means other than draining into the sanitary sewer.

96.05 DISCONNECTION. When any building or structure is razed or moved temporarily or permanently, or any individual service line is permanently abandoned, the sewer connection shall be properly capped, stopped, or cut off, according to the specifications of the City. Any person desiring to disconnect any building sewer from any public sewer shall make written application and obtain a disconnection permit in the same manner as for connection permits. The disconnected sewer line shall be capped off with cement, or capped or plugged with a manufactured filling at the edge of right-of-way or at the point of its intersection with the public sewer as approved by the Director of Public Works. Any excavation shall not be filled or capped sewer lines covered until the disconnection has been inspected and approved by the Director of Public Works.

96.06 INTERCEPTORS REQUIRED. Grease, oil, sludge and sand interceptors shall be provided by gas and service stations, convenience stores, car washes, garages, and other facilities when, in the opinion of the Superintendent, they are necessary for the proper handling of such wastes that contain grease in excessive amounts or any flammable waste, sand or other harmful ingredients. Such interceptors shall not be required for private living quarters or dwelling units. When required, such interceptors shall be installed in accordance with the following:

1. Design and Location. All interceptors shall be of a type and capacity as specified in the *State Plumbing Code*, to be approved by the Superintendent, and shall be located so as to be readily and easily accessible for cleaning and inspection.
2. Construction Standards. The interceptors shall be constructed of impervious material capable of withstanding abrupt and extreme changes in temperature. They shall be of substantial construction, watertight and equipped with easily removable covers that shall be gastight and watertight.
3. Maintenance. All such interceptors shall be maintained by the owner at the owner's expense and shall be kept in continuously efficient operations at all times.

96.07 SEWER TAP. Connection of the building sewer into the public sewer shall be made at the "Y" branch, if such branch is available at a suitable location. If no properly located "Y" branch is available, a saddle "Y" shall be installed at the location specified by the Superintendent. The public sewer shall be tapped with a tapping machine and a saddle appropriate to the type of public sewer shall be glued or attached with a gasket and stainless steel clamps to the sewer. At no time shall a building sewer be constructed so as to enter a manhole unless special written permission is received from the Superintendent and in accordance with the Superintendent's direction if such connection is approved.

96.08 INSPECTION REQUIRED. All connections with the sanitary sewer system before being covered shall be inspected and approved, in writing, by the Superintendent. As soon as all pipe work from the public sewer to inside the building has been completed, and before any backfilling is done, the Superintendent shall be notified and the Superintendent shall inspect and test the work as to workmanship and material; no sewer pipe laid underground shall be covered or trenches filled until after the sewer has been so inspected and approved. If the Superintendent

refuses to approve the work, the plumber or owner must proceed immediately to correct the work.

96.09 PROPERTY OWNER'S RESPONSIBILITY. All costs and expenses incident to the installation, connection, and maintenance of the building sewer shall be borne by the owner. Said lines shall not allow any infiltration of matter, liquids, dirt or any other substance. All repairs, reconstruction or replacement of a private sewer line shall be inspected and approved by the Director of Public Works. The owner shall indemnify the City from any loss or damage that may directly or indirectly be occasioned by the installation of the building sewer.

96.10 ABATEMENT OF VIOLATIONS. Construction or maintenance of building sewer lines whether located upon the private property of any property owner or in the public right-of-way, which construction or maintenance is in violation of any of the requirements of this chapter, shall be corrected, at the owner's expense, within 30 days after date of official notice from the Council of such violation. Notice shall be by personal service, publication or certified mail. If not made within such time the Council shall, in addition to the other penalties herein provided, have the right to finish and correct the work and assess the cost thereof to the property owner. Such assessment shall be collected with and in the same manner as general property taxes. Additionally, if the private sewer line is not repaired, reconstructed or replaced, pursuant to the instructions of the City, and after proper notice outlined above, this shall be considered a municipal infraction and be punishable to this Code of Ordinance regarding municipal infractions and the State Code of Iowa.

(Code of Iowa, Sec. 364.12[3])

CHAPTER 97

USE OF PUBLIC SEWERS

97.01 Storm Water	97.06 Special Facilities
97.02 Surface Waters Exception	97.07 Control Manholes
97.03 Prohibited Discharges	97.08 Testing of Wastes
97.04 Restricted Discharges	97.09 Surcharge
97.05 Restricted Discharges; Powers of Superintendent	

97.01 STORM WATER. No person shall discharge or cause to be discharged any storm water, surface water, groundwater, roof run-off, sub-surface drainage, uncontaminated cooling water, or unpolluted industrial process waters to any sanitary sewer. Storm water and all other unpolluted drainage shall be discharged to such sewers that are specifically designated as combined sewers or storm sewers or to a natural outlet approved by the Superintendent. Industrial cooling water or unpolluted process waters may be discharged on approval of the Superintendent, to a storm sewer, combined sewer, or natural outlet.

97.02 SURFACE WATERS EXCEPTION. Special permits for discharging surface waters to a public sanitary sewer may be issued by the Council upon recommendation of the Superintendent where such discharge is deemed necessary or advisable for purposes of flushing, but any permit so issued shall be subject to revocation at any time when deemed to the best interests of the sewer system.

97.03 PROHIBITED DISCHARGES. No person shall discharge or cause to be discharged any of the following described waters or wastes to any public sewers:

1. Flammable or Explosive Material. Any gasoline, benzene, naphtha, fuel oil, or other flammable or explosive liquid, solid, or gas.
2. Toxic or Poisonous Materials. Any waters or wastes containing toxic or poisonous solids, liquids or gases in sufficient quantity, either singly or by interaction with other wastes, to injure or interfere with any sewage treatment process, constitute a hazard to humans or animals, create a public nuisance, or create any hazard in the receiving waters of the sewage treatment plant, including but not limited to cyanides in excess of two milligrams per liter as CN in the wastes as discharged to the public sewer.
3. Corrosive Wastes. Any waters or wastes having a pH lower than 5.5 or having any other corrosive property capable of causing damage or hazard to structures, equipment, and personnel of the sewage works.
4. Solid or Viscous Substances. Solid or viscous substances in quantities or of such size capable of causing obstruction to the flow in sewers, or other interference with the proper operation of the sewage works such as, but not limited to, ashes, cinders, sand, mud, straw, shavings, metal, glass, rags, feathers, tar, plastics, wood, unground garbage, whole blood, paunch manure, hair and fleshings, entrails and paper dishes, cups, milk containers, etc., either whole or ground by garbage grinders.
5. Excessive B.O.D., Solids or Flow.
 - A. Any waters or wastes: (i) having a five-day biochemical oxygen demand greater than 300 parts per million by weight; or (ii) containing more

than 350 parts per million by weight of suspended solids; or (iii) having an average daily flow greater than two percent of the average sewage flow of the City, shall be subject to the review of the Superintendent.

B. Where necessary in the opinion of the Superintendent, the owner shall provide, at the owner's expense, such preliminary treatment as may be necessary to: (i) reduce the biochemical oxygen demand to 300 parts per million by weight; or (ii) reduce the suspended solids to 350 parts per million by weight; or (iii) control the quantities and rates of discharge of such waters or wastes. Plans, specifications, and any other pertinent information relating to proposed preliminary treatment facilities shall be submitted for the approval of the Superintendent and no construction of such facilities shall be commenced until said approvals are obtained in writing.

97.04 RESTRICTED DISCHARGES. No person shall discharge or cause to be discharged the following described substances, materials, waters, or wastes if it appears likely in the opinion of the Public Works Director that such wastes can harm either the sewers, sewage treatment process, or equipment, have an adverse effect on the receiving stream or can otherwise endanger life, limb, public property, or constitute a nuisance. In forming an opinion as to the acceptability of these wastes, the Public Works Director will give consideration to such factors as the quantities of subject wastes in relation to flows and velocities in the sewers, materials of construction of the sewers, nature of the sewage treatment process, capacity of the sewage treatment plant, degree of treatability of wastes in the sewage treatment plant, and other pertinent factors. The substances restricted are:

1. High Temperature. Any liquid or vapor having a temperature higher than 150 degrees F (65 degrees C).
2. Fat, Oil, Grease. Any water or waste containing fats, wax, grease or oils, whether emulsified or not, in excess of 100 milligrams per liter or 600 milligrams per liter of dispersed or other soluble matter.
3. Viscous Substances. Water or wastes containing substances that may solidify or become viscous at temperatures between 32 degrees F and 150 degrees F (0 degrees to 65 degrees C).
4. Garbage. Any garbage that has not been properly shredded, that is, to such a degree that all particles will be carried freely under the flow conditions normally prevailing in public sewers, with no particle greater than one-half inch in any dimension.
5. Acids. Any waters or wastes containing strong acid iron pickling wastes, or concentrated plating solution whether neutralized or not.
6. Toxic or Objectionable Wastes. Any waters or wastes containing iron, chromium, copper, zinc, and similar objectionable or toxic substances; or wastes exerting an excessive chlorine requirement, to such degree that any such material received in the composite sewage at the sewage treatment works exceeds the limits established by the Superintendent for such materials.
7. Odor or Taste. Any waters or wastes containing phenols or other taste or odor producing substances, in such concentrations exceeding limits that may be established by the Public Works Director as necessary, after treatment of the composite sewage, to meet the requirements of State, federal, or other public agencies of jurisdiction for such discharge to the receiving waters.

8. Radioactive Wastes. Any radioactive wastes or isotopes of such half-life or concentration as may exceed limits established by the Public Works Director in compliance with applicable State or federal regulations.
9. Excess Alkalinity. Any waters or wastes having a pH in excess of 9.5.
10. Unusual Wastes. Materials that exert or cause:
 - A. Unusual concentrations of inert suspended solids (such as, but not limited to, Fullers earth, lime slurries, and lime residues) or of dissolved solids (such as, but not limited to, sodium chloride and sodium sulfate).
 - B. Excessive discoloration (such as, but not limited to, dye wastes and vegetable tanning solutions).
 - C. Unusual B.O.D., chemical oxygen demand or chlorine requirements in such quantities as to constitute a significant load on the sewage treatment works.
 - D. Unusual volume of flow or concentration of wastes constituting "slugs" as defined herein.
11. Noxious or Malodorous Gases. Any noxious or malodorous gas or other substance that, either singly or by interaction with other wastes, is capable of creating a public nuisance or hazard to life or of preventing entry into sewers for their maintenance and repair.
12. Damaging Substances. Any waters, wastes, materials, or substances that react with water or wastes in the sewer system to release noxious gases, develop color of undesirable intensity, form suspended solids in objectionable concentration or create any other condition deleterious to structures and treatment processes.
13. Untreatable Wastes. Waters or wastes containing substances that are not amenable to treatment or reduction by the sewage treatment processes employed, or are amenable to treatment only to such degree that the sewage treatment plant effluent cannot meet the requirements of other agencies having jurisdiction over discharge to the receiving waters.

97.05 RESTRICTED DISCHARGES; POWERS OF SUPERINTENDENT. If any waters or wastes are discharged or are proposed to be discharged to the public sewers, which waters contain the substances or possess the characteristics enumerated in Section 97.04 and which in the judgment of the Public Works Director may have a deleterious effect upon the sewage works, processes, equipment, or receiving waters, or which otherwise create a hazard to life or constitute a public nuisance, the Public Works Director may:

1. Rejection. Reject the wastes by requiring disconnection from the public sewage system;
2. Pretreatment. Require pretreatment to an acceptable condition for discharge to the public sewers;
3. Controls Imposed. Require control over the quantities and rates of discharge; and/or
4. Special Charges. Require payment to cover the added cost of handling and treating the wastes not covered by existing taxes or sewer charges under the provisions of Chapter 99.

97.06 SPECIAL FACILITIES. If the Public Works Director permits the pretreatment or equalization of waste flows, the design and installation of the plants and equipment shall be subject to the review and approval of the Public Works Director and subject to the requirements of all applicable codes, ordinances, and laws. Where preliminary treatment or flow-equalizing facilities are provided for any waters or wastes, they shall be maintained continuously in satisfactory and effective operation by the owner at the owner's expense.

97.07 CONTROL MANHOLES. When required by the Public Works Director, the owner of any property serviced by a building sewer carrying industrial wastes shall install a suitable control manhole together with such necessary meters and other appurtenances in the building sewer to facilitate observation, sampling, and measurement of the wastes. Such manhole, when required, shall be accessibly and safely located, and shall be constructed in accordance with plans approved by the Public Works Director. The manhole shall be installed by the owner at the owner's expense, and shall be maintained by the owner so as to be safe and accessible at all times.

97.08 TESTING OF WASTES. All measurements, tests, and analyses of the characteristics of waters and wastes to which reference is made in this chapter shall be determined in accordance with the latest edition of *Standard Methods for the Examination of Water and Wastewater*, published by the American Public Health Association, and shall be determined at the control manhole provided, or upon suitable samples taken at said control manhole. In the event that no special manhole has been required, the control manhole shall be considered to be the nearest downstream manhole in the public sewer to the point at which the building sewer is connected. Sampling shall be carried out by customarily accepted methods to reflect the effect of constituents upon the sewage works and to determine the existence of hazards to life, limb, and property. (The particular analyses involved will determine whether a 24-hour composite of all outfalls of a premises is appropriate or whether a grab sample or samples should be taken. Normally, but not always, B.O.D. and suspended solids analyses are obtained from 24-hour composites of all outfalls whereas pH's are determined from periodic grab samples).

97.09 SURCHARGE.

1. Any property owners, tenants or lessees who fail to respond to City request for inspection or refuse to allow the property under their control to be inspected in accordance with this chapter, in order to determine compliance, or fail to correct conditions under their control found to be in noncompliance with this chapter, shall after 30 days from the date of the notice of inspection or that admittance to the property is refused or denied, whichever is first, or notice to correct conditions found to be in noncompliance with this chapter, shall immediately become subject to a monthly sanitary sewer surcharge. This surcharge shall commence on the 31st day from the date of notice of inspection or that admittance to the property is refused or denied, whichever is first, or notice of noncompliance or notice of failure to otherwise validate compliance in accordance with this chapter to the City. This surcharge shall continue as long as no documentation satisfactory to the City, to ascertain compliance with this chapter, has been provided to the City.
2. A surcharge of \$100.00 per month is hereby imposed on every sewer connection for the following conditions :
 - A. Not in compliance with this chapter.
 - B. Failure or refusal of property inspection.

CHAPTER 98

ON-SITE WASTEWATER SYSTEMS

98.01 When Prohibited
98.02 When Required
98.03 Compliance with Regulations
98.04 Permit Required
98.05 Discharge Restrictions

98.06 Maintenance of System
98.07 Systems Abandoned
98.08 Disposal of Septage
98.09 Minimum Lot Area

98.01 WHEN PROHIBITED. Except as otherwise provided in this chapter, it is unlawful to construct or maintain any on-site wastewater treatment and disposal system or other facility intended or used for the disposal of sewage.

(Code of Iowa, Sec. 364.12[3f])

98.02 WHEN REQUIRED. When a public sanitary sewer is not available under the provisions of Section 95.05, every building wherein persons reside, congregate or are employed shall be provided with an approved on-site wastewater treatment and disposal system complying with the provisions of this chapter.

(IAC, 567-69.1[3])

98.03 COMPLIANCE WITH REGULATIONS. The type, capacity, location, and layout of a private on-site wastewater treatment and disposal system shall comply with the specifications and requirements set forth by the Iowa Administrative Code 567, Chapter 69, and with such additional requirements as are prescribed by the regulations of the County Board of Health.

(IAC, 567-69.1[3 & 4])

98.04 PERMIT REQUIRED. No person shall install or alter an on-site wastewater treatment and disposal system without first obtaining a permit from the County Board of Health.

98.05 DISCHARGE RESTRICTIONS. It is unlawful to discharge any wastewater from an on-site wastewater treatment and disposal system (except under an NPDES permit) to any ditch, stream, pond, lake, natural or artificial waterway, drain tile or to the surface of the ground.

(IAC, 567-69.1[3])

98.06 MAINTENANCE OF SYSTEM. The owner of an on-site wastewater treatment and disposal system shall operate and maintain the system in a sanitary manner at all times and at no expense to the City.

98.07 SYSTEMS ABANDONED. At such time as a public sewer becomes available to a property served by an on-site wastewater treatment and disposal system, as provided in Section 95.05, a direct connection shall be made to the public sewer in compliance with these Sanitary Sewer chapters and the on-site wastewater treatment and disposal system shall be abandoned and filled with suitable material.

(Code of Iowa, Sec. 364.12[3f])

98.08 DISPOSAL OF SEPTAGE. No person shall dispose of septage from an on-site treatment system at any location except an approved disposal site.

98.09 MINIMUM LOT AREA. No permit shall be issued for any on-site wastewater treatment and disposal system employing sub-surface soil absorption facilities where the area of the lot is less than 1,500 square feet.

CHAPTER 99

SEWER SERVICE CHARGES

99.01 Sewer Service Charges Required
99.02 Sewer Main Rehabilitation Fee
99.03 Annual Adjustment of Sewer Rates

99.05 Private Water Systems
99.06 Payment of Bills
99.07 Lien for Nonpayment

99.01 SEWER SERVICE CHARGES REQUIRED. Each customer shall pay sewer service charges for the use of and for the service supplied by the municipal sanitary sewer system based upon the amount of water consumed as follows:

(Code of Iowa, Sec. 384.84)

1. Premises City water only shall be charged.

Sewer Service Rates Per 1,000 Gallons or Part Thereof						
Water Usage	Effective Dates					
	7/1/2018 to 6/30/2019	7/1/2019 to 6/30/2020	7/1/2020 to 6/30/2021	7/1/2021 to 6/30/2022	7/1/2022 to 6/30/2023	7/1/2023 to 6/30/2024
First 1,000	\$9.26	\$9.72	\$10.21	\$10.72	\$11.26	\$11.82
All over 1,000	\$1.74	\$1.83	\$1.92	\$2.02	\$2.12	\$2.23

2. Premises with no City water shall be charged a flat monthly fee of \$20.00 per residential or commercial unit.
3. Premises with both City water and a private well shall be charged.

Sewer Service Rates Per 1,000 Gallons or Part Thereof						
Water Usage	Effective Dates					
	7/1/2018 to 6/30/2019	7/1/2019 to 6/30/2020	7/1/2020 to 6/30/2021	7/1/2021 to 6/30/2022	7/1/2022 to 6/30/2023	7/1/2023 to 6/30/2024
First 1,000	\$9.26	\$9.72	\$10.21	\$10.72	\$11.26	\$11.82
All over 1,000	\$1.74	\$1.83	\$1.92	\$2.02	\$2.12	\$2.23

4. Or a flat-monthly fee of \$20.00 per residential or commercial unit, whichever is higher.
5. No sewer charge shall be assessed to water usage through an outside meter which measures only the water on outside faucets and for outside watering on the premises being served and where the location of such meter and installation has been inspected and approved by the Director of Public Works.

99.02 SEWER MAIN REHABILITATION FEE. In addition to the base rate and fees charged for usage, each separate residential and commercial unit shall be charged a \$10.00 per month flat fee for the purpose of sewer main rehabilitation. Those premises with both City water and a private well which are being charged a flat-rate monthly fee per residential or commercial unit shall also be charged a \$10.00 per month flat fee per residential or commercial unit for the purpose of sewer main rehabilitation.

99.03 ANNUAL ADJUSTMENT OF SEWER RATES. Effective the first day of July each year, beginning in 2017, sewer rates, both the base rate and additional usage rate, shall annually be increased by 5.0% from the prior year. The City shall review the sewer rates annually at budget time to ensure that the system generates adequate revenues to pay the costs of operation and maintenance, including replacement.

99.04 SPECIAL RATES. Where, in the judgment of the Superintendent and the Council, special conditions exist to the extent that the application of the sewer charges provided in Section 99.01 would be inequitable or unfair to either the City or the customer, a special rate shall be proposed by the Superintendent and submitted to the Council for approval by resolution.
(Code of Iowa, Sec. 384.84)

99.05 PRIVATE WATER SYSTEMS. Customers whose premises are served by a private water system shall pay sewer charges based upon the water used as determined by the City either by an estimate agreed to by the customer or by metering the water system at the customer's expense. Any negotiated or agreed-upon sales or charges shall be subject to approval of the Council.
(Code of Iowa, Sec. 384.84)

99.06 PAYMENT OF BILLS. All sewer service charges are due and payable under the same terms and conditions provided for payment of a combined service account as contained in Section 92.04 of this Code of Ordinances. Sewer service may be discontinued or disconnected in accordance with the provisions contained in Section 92.05 if the combined service account becomes delinquent, and the provisions contained in Section 92.08 relating to lien notices shall also apply in the event of a delinquent account.

99.07 LIEN FOR NONPAYMENT. Except as provided for in Section 92.07 of this Code of Ordinances, the owner of the premises served and any lessee or tenant thereof shall be jointly and severally liable for sewer service charges to the premises. Sewer service charges remaining unpaid and delinquent shall constitute a lien upon the property or premises served and shall be certified by the Clerk to the County Treasurer for collection in the same manner as property taxes.
(Code of Iowa, Sec. 384.84)

CHAPTER 100

STORM WATER UTILITY

100.01 Purpose and Findings	100.06 Exemptions and Credits Applicable to Storm
100.02 Establishment of a Storm Water Utility	Water Service
100.03 Definitions	100.07 Service Charge Billing, Delinquencies and
100.04 Scope of Responsibility for the Drainage System	Collections.
100.05 Determination and Modification of Storm Water	100.08 Appeals
Services Charges	100.09 Storm Water Service Charges and Fees

100.01 PURPOSE AND FINDINGS.

1. The purpose of this chapter is to establish a policy and procedure for managing and controlling the quantity and quality of storm water runoff, wherever it may be found, within the City limits. The management shall include the establishment of a Storm Water Utility to provide revenues for whatever aspects of this requirement are deemed appropriate by the Council.
2. The storm water needs in the City include, but are not limited to, protecting the public safety, health and welfare of its citizens. Storm water management programs and facilities result in both service and benefit to all properties, property owners, citizens and residents of Lamont in a variety of ways. The service and benefit rendered or resulting from provision of storm water management systems and facilities may differ depending on many factors and considerations, including, but not limited to, location, demands and impacts imposed on the storm water systems and programs and risk of exposure.
3. The City presently owns and operates numerous storm water management systems and facilities which have been developed over many years. The future usefulness of the existing storm water systems owned and operated by the City, and of additions and improvements thereto, rests on the ability of the City to effectively manage, protect, control, regulate, use and enhance storm water systems and facilities in Lamont in concert with the management of other water resources in the City. In order to do so, the City must have adequate and stable funding for its storm water management program operating and capital investment needs.
4. The Council finds, concludes and determines that a utility provides the most practical and appropriate means of properly delivering and funding storm water management services in Lamont.
5. An equitable approach to funding storm water management services and facilities can be provided by adopting a schedule of service charges upon properties that is related to the burden of storm water quality and quantity requirements and costs posed by properties throughout the City. Such schedule of service charges can be complemented by other funding methods which address specific needs. This schedule will be adopted by resolution. Impervious area is the most important factor influencing storm water service requirements and costs posed by properties throughout the City, and therefore is an appropriate parameter for calculating storm water service charges.
6. The City may be required under Federal and State mandates to provide increased quantity or quality controls to mitigate the impacts of pollutants that may be discharged from the storm water collection system. Therefore, it is appropriate to

impose a storm water user charge upon all users of property that may discharge, directly or indirectly, into the storm sewer system, whether private or public in nature.

100.02 ESTABLISHMENT OF A STORM WATER UTILITY.

1. There is hereby established a Storm Water Management Utility within the City which shall be responsible for creating revenue for storm water management throughout the City's corporate limits, and which shall provide for the management, protection, control, regulation, use and enhancement of storm water systems and facilities. Such utility shall be under the direction of the Storm Water Utility Supervisor. The corporate limits of the City, as increased from time to time, shall constitute the boundaries of the Storm Water Utility District.

2. The City shall establish a Storm Water Enterprise Fund in the City budget and accounting system, separate and apart from its General Fund, for the purpose of dedicating and protecting all funding applicable to the purposes and responsibilities of the utility, including but not limited to, rentals, rates, charges, fees and licenses as may be established by the Council. All revenues and receipts of the Storm water Utility shall be deposited promptly upon receipt into the Storm water Enterprise Fund, to be held and invested in trust for the purposes dedicated, and expended exclusively for purposes of the utility, including (but not limited to) operational actions, capital project construction, or payment of bonds funding capital projects. No other funds of the City shall be deposited in the Storm Water Enterprise Fund or commingled with dedicated storm water revenues, except that other revenues, receipts and resources not accounted for in the Storm Water Enterprise Fund, including grants, loans, and bond proceeds may be combined with and applied to storm water management capital projects as deemed appropriate by the Council upon recommendation of the Storm Water Utility Supervisor.

100.03 DEFINITIONS. The following are defined for use in this chapter.

1. "Customers of the Storm Water Utility" include all persons, properties and entities serviced by and/or benefiting from the utility's acquisition, management, maintenance, extension and improvement of the public storm water management systems and facilities and regulation of public and private storm water systems, facilities and activities related thereto, and persons, properties and entities which will ultimately be served or benefited as a result of the storm water management program. See also "user" and "occupant."

2. "Developed land" means property altered from its natural state by the construction or installation of impervious surface as defined in this chapter.

3. "Equivalent residential unit (ERU)" of impervious area means the median average impervious coverage of residential parcels in the City as determined by the City, and shall be used as the basis for determining storm water service charges to residential parcels and other properties. 3,500 square feet of impervious area is one equivalent unit.

4. "Hydrologic response" of a property is the manner and means whereby storm water collects, remains and infiltrates and is conveyed from a property. It is dependent on several factors, including (but not limited to) the presence of impervious area, the size, shape, topographic, vegetative and geologic conditions of a property, antecedent moisture conditions and groundwater conditions on a property.

5. “Impervious surfaces” means those areas which prevent or impede the infiltration of storm water into the soil as it enters natural conditions prior to development. Common impervious areas include, but are not limited to: rooftops, sidewalks, walkways, patio areas, driveways, parking lots, storage areas, compacted gravel and soil surfaces, awnings and other fabric or plastic coverings, and other surfaces which prevent or impede the natural infiltration of storm water runoff which existed prior to development.
6. “Multi-family residential” means developed land whereon two or more attached residential dwelling units are located and includes, but is not limited to, apartment houses, condominiums, town homes, attached single-family homes, and other structures in which two or more family groups commonly and normally reside or could reside. In the application of storm water service charge rates, Multi-Family Residential parcels shall be treated as other developed lands. At a minimum, each multiple dwelling unit shall be charged one ERU.
7. “Occupant” means the person residing or doing business on the property. In a family or household situation, the person responsible for the obligation imposed shall be the adult head of the household. In a shared dwelling or office situation, the adult legally responsible for the management or condition of the property shall be responsible.
8. “Non-Residential” means (but is not limited to) commercial and office buildings, public buildings and structures, industrial and manufacturing buildings, storage buildings and storage areas covered with impervious surfaces, parking lots, parks, recreation properties, public and private schools, research stations, hospitals and convalescent centers and agricultural uses covered by impervious surfaces.
9. “Owner” means the legal owner of record as shown on the tax rolls of Buchanan County except where there is a recorded land sale contract, the purchaser there under shall be deemed the owner.
10. “Service charge” means the periodic rate, fee or charge applicable to a parcel of developed land, which charge shall be reflective of the service provided by the City Storm Water Utility. Service charges are based on measurable parameters which influence the Storm Water Utility’s cost of providing services and facilities, with the most important factor being the amount of impervious area on each parcel of developed land.
11. “Storm water management systems” address the issues of drainage management (flooding) and environmental quality (pollution, erosion and sedimentation) of receiving rivers, streams, creeks, lakes, ponds and reservoirs through improvements, maintenance, regulation and funding of plants, works, instrumentalities and properties used or useful in the collection, retention, detention and treatment of storm water or surface water drainage.
12. “Storm Water Utility Supervisor” is a person appointed by the City Council to respond to various technical issues as referred to throughout this ordinance.
13. “Undeveloped land” means land in its unaltered natural state or which has been modified to such minimal degree as to have a hydrologic response comparable to land in an unaltered natural state. Undeveloped land shall have no concrete pavement, asphalt or compacted gravel surfaces or structures which create an impervious surface that would prevent infiltration of storm water or cause storm water to collect,

concentrate or flow in a manner materially different from that which would occur if the land was in an unaltered natural state.

14. “User” means any person who uses property which maintains connection to, discharges to, or otherwise receives services from the City for storm water management. The occupant of any habitable property is deemed the user. If the property is not occupied, then the owner shall be deemed the user.

100.04 SCOPE OF RESPONSIBILITY FOR THE DRAINAGE SYSTEM. The City drainage system consists of all rivers, streams, creeks, branches, lakes, reservoirs, ponds, drainage ways, channels, ditches, swales, storm sewers, culverts, inlets, catch basins, pipes, head walls and other structures, natural or man-made, within the political boundaries of the City which control and/or convey storm water through which the City intentionally diverts surface waters from its public streets and properties. The City owns or has legal access for purposes of operation, maintenance and improvements to those segments of this system which (i) are located within public streets, rights-of-way, and easements; (ii) are subject to easements of rights-of-entry, rights-of-access, rights-of-use, or other permanent provisions for adequate access for operation, maintenance and/or improvement of systems and facilities; or (iii) are located on public lands to which the City has adequate access for operation, maintenance and/or improvement of systems and facilities. Operation and maintenance of storm water systems and facilities which are located on private property or public property not owned by the City and for which there has been no public dedication of such systems and facilities for operation, maintenance and/or improvement of the systems and facilities shall be and remain the legal responsibility of the property owner.

100.05 DETERMINATION AND MODIFICATION OF STORM WATER SERVICE CHARGES OR FEES. Storm water service charges or fees shall be determined and modified from time to time by action of the Council. In setting or modifying such rates it shall be the objective of the Council to establish rates, fees and charges that are fair and reasonable, reflect the value of storm water management services and facilities to those properties who benefit there from, and which, together with any other sources of revenue that may be made available to the storm water utility, will be sufficient to meet the cost of budgeted programs, services and facilities, including (but not limited to) the payment of principal and interest on revenue bond obligations incurred for construction and improvements to the storm water system, as applicable.

100.06 EXEMPTIONS AND CREDITS APPLICABLE TO STORM WATER SERVICE CHARGES.

1. Streets, alley ways and highways in the public domain shall be exempt from storm water service charges. Except as provided in this section, no public or private property shall be exempt from storm water utility service charges.

2. The following credits may be obtained toward a reduction of the storm water fee chargeable to a given parcel that is attributable to the operation and maintenance expenses of the utility. Such credits may be obtained as follows:

A. Discharge Rate Reduction. Owners of Non-Residential developed parcels having impervious area with greater than 2.5 ERUs assigned to such parcels may receive a credit, not to exceed 30%, arising from the portion of the storm water fee related to impervious areas which are in excess of one ERU if on-site storm water facilities as required by ordinance, permit, statute or regulation are installed that reduce storm water discharge rates. In all cases,

reduction shall be calculated in accordance with the then-current calculation methodologies as set forth in the Storm Water Credit Manual.

B. **Runoff Volume Reduction.** Owners of Non-Residential developed parcels having impervious area with greater than 2.5 ERUs assigned to such parcels may receive a credit, not to exceed 30%, arising from the portion of the storm water fee related to impervious areas which are in excess of one ERU if on-site storm water facilities as required by ordinance, permit, statute or regulation are installed that reduce storm water runoff volume. In all cases, reduction shall be calculated in accordance with the then-current calculation methodologies as set forth in the Storm Water Credit Manual.

C. **Direct Discharge.** Any parcel which directly to waters of the state, without first passing through an element of publicly owned storm water collection and conveyance system operated or maintained by the City or without crossing any public rights-of-way, may apply for a credit towards the variable part of the storm water utility bill. The amount of this credit shall be in direct proportion to the fraction of the impervious area to the parcel that drains directly to the waters of the state. In all cases, reduction shall be calculated in accordance with the then-current calculation methodologies as set forth in the Storm Water Credit Manual.

3. To obtain a storm water fee credit, the owner of developed parcels must submit an application on a form prescribed by the Storm water Utility Supervisor, and which includes design calculations and certified by a professional engineer or professional hydrologist. The Storm water Utility Supervisor shall review the application and supporting materials to determine eligibility and amount of the credit. If the information submitted is complete, the Storm water Utility Supervisor shall make a determination within 60 days of submittal.

100.07 SERVICE CHARGE BILLING, DELINQUENCIES AND COLLECTIONS.

1. A storm water utility service charge bill may be sent through the United States mail or by alternative means, notifying the customer of the amount of the bill, the date the payment is due, and the date when past due. Failure to receive a bill is not justification for nonpayment. Regardless of the party to whom the bill is initially directed, the owner of each parcel of developed land, as shown from public land records of Buchanan County, shall be ultimately obligated to pay such fee. If a customer is under-billed or if no bill is sent for developed land, the City may back bill for a period of up to one year, but shall not assess penalties for any delinquency. If a customer is over-billed, such customer may request reimbursement for no more than one year of the over-billing, but no interest costs may be claimed for over-billing.

2. The storm water utility service charge may be billed on a common statement and collected along with other City utility services.

3. **Lien for Nonpayment.** Storm water service charges remaining unpaid and delinquent shall constitute a lien upon the premises served and shall be certified by the Clerk, together with a service charge of 10 percent of the delinquent amount, to the County Treasurer for collection in the same manner as property taxes.

(Code of Iowa, Sec. 384.84)

4. **Lien Notice.** A lien for delinquent storm water service charges shall not be certified to the County Treasurer unless prior written notice of intent to certify is given

to the customer. The notice shall be sent to the customer by ordinary mail not less than 30 days prior to certification of the lien to the County Treasurer.

(Code of Iowa, Sec. 384.84)

100.08 APPEALS. Any person who believes the provisions of this chapter have been applied to such person in error may appeal in the following manner:

1. An appeal shall be filed in writing with the Storm Water Utility Supervisor. In the case of service charge appeals, the appellant shall complete a Storm Water Utility Service Charge Appeal form available from the Storm Water Utility Supervisor and provide all supporting documentation requested by this appeal.
2. Using the information provided by the appellant and information utilized by the City to calculate charges, the Storm Water Utility Supervisor shall conduct a technical review of the conditions on the property and respond to the appeal in writing within 30 days.
3. In response to an appeal, the Storm Water Utility Supervisor may recommend an adjustment to the storm water service charge applicable to a property in conformance with the general purpose and intent of this chapter.
4. A decision of the Storm Water Utility Supervisor which is adverse to an appellant may be further appealed to the City Council within 30 days of receipt of notice of the adverse decision. Notice of the appeal shall be served on the Storm Water Utility Supervisor by the appellant, stating the grounds for appeal and shall include a survey prepared by a registered land surveyor or professional engineer containing information on the total property area, the impervious surface area, and any other features or conditions which influence the hydrologic response of the property to rainfall events. The City Council shall issue a written decision on the appeal within 45 days. All decisions of the City Council shall be mailed to appellant at the address the appellant lists on the notice of appeal.
5. There shall be no further administrative appeal beyond the City Council.

100.09 STORM WATER SERVICE CHARGES AND FEES.

1. Storm water service charges shall accrue beginning June 15, 2015, and shall be billed periodically thereafter to customers, except as specific exemptions and credits may apply.
2. The following ERU Standards shall apply:
 - A. Storm water service charges are per equivalent residential unit (ERU) or increment thereof. The charge per ERU shall be \$5.00.
 - B. The monthly minimum charge for any developed property shall be one ERU.
 - C. Customer Classification. All property subject to storm water utility charges shall be classified into one of the following customer classes: Residential, Multi-Family Residential, Non-Residential, or Undeveloped.
 - D. Residential. Each parcel with a single-family unit shall be billed for one. (1) ERU Parcels that serve adjacent residential properties, such as driveways, garages or adjacent lots, are classified as residential.

E. Multi-Family Residential. Each parcel with two (2) or more dwelling units shall be billed for one (1) ERU for each 3,500 square feet of impervious surface or increment thereof with a minimum charge of one ERU. The number of ERUs shall be rounded to the nearest tenth.

F. Non-Residential. Each non-residential parcel shall be billed for one (1) ERU for each 3,500 square feet of impervious surface or increment thereof with a minimum charge of one ERU. The number of ERUs shall be rounded to the nearest tenth.

G. Undeveloped. There shall be no charges imposed on parcels during the time period in which the parcels are undeveloped.

[The next page is 415]

CHAPTER 105

SOLID WASTE CONTROL

105.01 Purpose
105.02 Definitions
105.03 Sanitary Disposal Required
105.04 Health and Fire Hazard
105.05 Open Burning Restricted

105.06 Separation of Yard Waste Required
105.07 Littering Prohibited
105.08 Toxic and Hazardous Waste
105.09 Waste Storage Containers
105.10 Prohibited Practices

105.01 PURPOSE. The purpose of the chapters in this Code of Ordinances pertaining to Solid Waste Control and Collection is to provide for the sanitary storage, collection, and disposal of solid waste and, thereby, to protect the citizens of the City from such hazards to their health, safety and welfare as may result from the uncontrolled disposal of solid waste.

105.02 DEFINITIONS. For use in these chapters the following terms are defined:

1. “Collector” means any person authorized to gather solid waste from public and private places.
2. “Discard” means to place, cause to be placed, throw, deposit, or drop.
(Code of Iowa, Sec. 455B.361[1])
3. “Dwelling unit” means any room or group of rooms located within a structure and forming a single habitable unit with facilities that are used or are intended to be used for living, sleeping, cooking, and eating.
4. “Garbage” means all solid and semisolid, putrescible animal and vegetable waste resulting from the handling, preparing, cooking, storing, serving and consuming of food or of material intended for use as food, and all offal, excluding useful industrial by-products, and includes all such substances from all public and private establishments and from all residences.
(IAC, 567-100.2)
5. “Landscape waste” means any vegetable or plant waste except garbage. The term includes trees, tree trimmings, branches, stumps, brush, weeds, leaves, grass, shrubbery, and yard trimmings.
(IAC, 567-20.2[455B])
6. “Litter” means any garbage, rubbish, trash, refuse, waste materials, or debris not exceeding 10 pounds in weight or 15 cubic feet in volume. Litter includes but is not limited to empty beverage containers, cigarette butts, food waste packaging, other food or candy wrappers, handbills, empty cartons, or boxes.
(Code of Iowa, Sec. 455B.361[2])
7. “Owner” means, in addition to the record titleholder, any person residing in, renting, leasing, occupying, operating or transacting business in any premises, and as between such parties the duties, responsibilities, liabilities and obligations hereinafter imposed shall be joint and several.

8. "Refuse" means putrescible and non-putrescible waste, including but not limited to garbage, rubbish, ashes, incinerator residues, street cleanings, market and industrial solid waste and sewage treatment waste in dry or semisolid form.

(IAC, 567-100.2)

9. "Residential premises" means a single-family dwelling and any multiple-family dwelling up to and including four separate dwelling units.

10. "Residential waste" means any refuse generated on the premises as a result of residential activities. The term includes landscape waste grown on the premises or deposited thereon by the elements, but excludes garbage, tires, trade wastes and any locally recyclable goods or plastics.

(IAC, 567-20.2[455B])

11. "Rubbish" means non-putrescible solid waste consisting of combustible and non-combustible waste, such as ashes, paper, cardboard, tin cans, yard clippings, wood, glass, bedding, crockery, or litter of any kind.

(IAC, 567-100.2)

12. "Sanitary disposal" means a method of treating solid waste so that it does not produce a hazard to the public health or safety or create a nuisance.

(IAC, 567-100.2)

13. "Sanitary disposal project" means all facilities and appurtenances (including all real and personal property connected with such facilities) that are acquired, purchased, constructed, reconstructed, equipped, improved, extended, maintained, or operated to facilitate the final disposition of solid waste without creating a significant hazard to the public health or safety, and which are approved by the Director of the State Department of Natural Resources.

(Code of Iowa, Sec. 455B.301)

14. "Solid waste" means garbage, refuse, rubbish, and other similar discarded solid or semisolid materials, including but not limited to such materials resulting from industrial, commercial, agricultural, and domestic activities. Solid waste may include vehicles, as defined by Section 321.1 of the *Code of Iowa*. Solid waste does not include any of the following:

(Code of Iowa, Sec. 455B.301)

A. Hazardous waste regulated under the Federal Resource Conservation and Recovery Act, 42 U.S.C. § 6921-6934.

B. Hazardous waste as defined in Section 455B.411 of the *Code of Iowa*, except to the extent that rules allowing for the disposal of specific wastes have been adopted by the State Environmental Protection Commission.

C. Source, special nuclear, or by-product material as defined in the Atomic Energy Act of 1954, as amended to January 1, 1979.

D. Petroleum contaminated soil that has been remediated to acceptable State or federal standards.

E. Steel slag which is a product resulting from the steel manufacturing process and is managed as an item of value in a controlled manner and not as a discarded material.

105.03 SANITARY DISPOSAL REQUIRED. It is the duty of each owner to provide for the sanitary disposal of all refuse accumulating on the owner's premises before it becomes a

nuisance. Any such accumulation remaining on any premises for a period of more than 30 days shall be deemed a nuisance and the City may proceed to abate such nuisances in accordance with the provisions of Chapter 50 or by initiating proper action in district court.

(Code of Iowa, Ch. 657)

105.04 HEALTH AND FIRE HAZARD. It is unlawful for any person to permit to accumulate on any premises, improved or vacant, or on any public place, such quantities of solid waste that constitute a health, sanitation or fire hazard.

105.05 OPEN BURNING RESTRICTED. No person shall allow, cause or permit open burning of combustible materials where the products of combustion are emitted into the open air without passing through a chimney or stack, except that open burning is permitted in the following circumstances:

(IAC, 567-23.2[455B] and 567-100.2)

1. Disaster Rubbish. The open burning of rubbish, including landscape waste, for the duration of the community disaster period in cases where an officially declared emergency condition exists, provided that the burning of any structures or demolished structures is conducted in accordance with 40 CFR Section 61.145.

(IAC, 567-23.2[3a])

2. Trees and Tree Trimmings. The open burning of trees and tree trimmings at a City-operated burning site, provided such burning is conducted in compliance with the rules established by the State Department of Natural Resources.

(IAC, 567-23.2[3b])

3. Flare Stacks. The open burning or flaring of waste gases, provided such open burning or flaring is conducted in compliance with applicable rules of the State Department of Natural Resources.

(IAC, 567-23.2[3c])

4. Landscape Waste. The disposal by open burning of landscape waste originating on the premises. However, the burning of landscape waste produced in clearing, grubbing and construction operations shall be limited to areas located at least one-fourth mile from any building inhabited by other than the landowner or tenant conducting the open burning. Rubber tires shall not be used to ignite landscape waste.

(IAC, 567-23.2[3d])

5. Recreational Fires. Open fires for cooking, heating, recreation, and ceremonies, provided they comply with the limits for emission of visible air contaminants established by the State Department of Natural Resources. Rubber tires shall not be burned in a recreational fire.

(IAC, 567-23.2[3e])

6. Residential Waste. Backyard burning of residential waste at dwellings of four-family units or less.

(IAC, 567-23.2[3f])

7. Training Fires. Fires set for the purpose of conducting bona fide training of public or industrial employees in firefighting methods, provided that the training fires are conducted in compliance with rules established by the State Department of Natural Resources.

(IAC, 567-23.2[3g])

8. Pesticide Containers and Seed Corn Bags. The disposal by open burning of paper or plastic pesticide containers (except those formerly containing organic forms of beryllium, selenium, mercury, lead, cadmium or arsenic) and seed corn bags resulting from farming activities occurring on the premises if burned in accordance with rules established by the State Department of Natural Resources.

(IAC, 567-23.2[3h])

9. Agricultural Structures. The open burning of agricultural structures if in accordance with rules and limitations established by the State Department of Natural Resources.

(IAC, 567-23.2[3i])

10. Variance. Any person wishing to conduct open burning of materials not permitted herein may make application for a variance to the Director of the State Department of Natural Resources.

(IAC, 567-23.2[2])

105.06 SEPARATION OF YARD WASTE REQUIRED. All yard waste shall be separated by the owner or occupant from all other solid waste accumulated on the premises and shall be composted or burned on the premises or placed in acceptable containers and set out for collection. As used in this section, “yard waste” means any debris such as grass clippings, leaves, garden waste, brush, and trees. Yard waste does not include tree stumps.

105.07 LITTERING PROHIBITED. No person shall discard any litter onto or in any water or land, except that nothing in this section shall be construed to affect the authorized collection and discarding of such litter in or on areas or receptacles provided for such purpose. When litter is discarded from a motor vehicle, the driver of the motor vehicle shall be responsible for the act in any case where doubt exists as to which occupant of the motor vehicle actually discarded the litter.

(Code of Iowa, Sec. 455B.363)

105.08 TOXIC AND HAZARDOUS WASTE. No person shall deposit in a solid waste container or otherwise offer for collection any toxic or hazardous waste. Such materials shall be transported and disposed of as prescribed by the Director of the State Department of Natural Resources. As used in this section, “toxic and hazardous waste” means waste materials, including (but not limited to) poisons, pesticides, herbicides, acids, caustics, pathological waste, flammable or explosive materials, and similar harmful waste that requires special handling and that must be disposed of in such a manner as to conserve the environment and protect the public health and safety.

(IAC, 567-100.2)

(IAC, 567-102.13[2] and 400-27.14[2])

105.09 WASTE STORAGE CONTAINERS. Every person owning, managing, operating, leasing, or renting any premises, dwelling unit or any place where refuse accumulates shall provide and at all times maintain in good order and repair portable containers for refuse in accordance with the following:

1. Container Specifications. Waste storage containers shall comply with the following specifications:

A. Residential. Residential waste containers, whether they are reusable, portable containers or heavy-duty disposable garbage bags, shall be of not less than 20 gallons or more than 35 gallons in nominal capacity, and shall be leak-

proof and waterproof. The total weight of any container and contents shall not exceed 75 pounds. Disposable containers shall be kept securely fastened and shall be of sufficient strength to maintain integrity when lifted, and reusable containers shall be in conformity with the following:

- (1) Be fitted with a fly-tight lid that shall be kept in place except when depositing or removing the contents of the container.
- (2) Have handles, bails, or other suitable lifting devices or features.
- (3) Be of a type originally manufactured for the storage of residential waste with tapered sides for easy emptying.
- (4) Be of lightweight and sturdy construction.

B. Galvanized metal containers, rubber or fiberglass containers, and plastic containers that do not become brittle in cold weather may be used.

C. Commercial. Every person owning, managing, operating, leasing or renting any commercial premises where an excessive amount of refuse accumulates and where its storage in portable containers as required above is impractical, shall maintain metal bulk storage containers approved by the City.

2. Storage of Containers. Residential solid waste containers shall be stored upon the residential premises. Commercial solid waste containers shall be stored upon private property, unless the owner has been granted written permission from the City to use public property for such purposes. The storage site shall be well drained and fully accessible to collection equipment, public health personnel, and fire inspection personnel. All owners of residential and commercial premises shall be responsible for proper storage of all garbage and yard waste to prevent materials from being blown or

3. Location of Containers for Collection. Containers for the storage of solid waste awaiting collection shall be placed at the curb or alley line by the owner or occupant of the premises served. Containers or other solid waste placed at the curb line shall not be so placed more than 12 hours in advance of the regularly scheduled collection day and shall be promptly removed from the curb line following collection.

4. Nonconforming Containers. Solid waste placed in containers that are not in compliance with the provisions of this section will not be collected.

105.10 PROHIBITED PRACTICES. It is unlawful for any person to:

1. Unlawful Use of Containers. Deposit refuse in any solid waste containers not owned by such person without the written consent of the owner of such containers.
2. Interfere with Collectors. Interfere in any manner with solid waste collection equipment or with solid waste collectors in the lawful performance of their duties as such, whether such equipment or collectors be those of the City, or those of any other authorized waste collection service.
3. Incinerators. Burn rubbish or garbage except in incinerators designed for high temperature operation, in which solid, semisolid, liquid, or gaseous combustible refuse is ignited and burned efficiently, and from which the solid residues contain little or no combustible material, as acceptable to the Environmental Protection Commission.
4. Scavenging. Take or collect any solid waste that has been placed out for collection on any premises, unless such person is an authorized solid waste collector.

105.11 SANITARY DISPOSAL PROJECT DESIGNATED. The sanitary landfill facilities operated by Buchanan County are hereby designated as the official “Public Sanitary Disposal Project” for the disposal of solid waste produced or originating within the City.

CHAPTER 106

COLLECTION OF SOLID WASTE

106.01 Collection Service
106.02 Collection Vehicles
106.03 Loading
106.04 Frequency of Collection
106.05 Bulky Rubbish

106.06 Right of Entry
106.07 Contract Requirements
106.08 Collection Fees
106.09 Lien for Nonpayment

106.01 COLLECTION SERVICE. The City shall provide by contract for the collection of all solid waste except bulky rubbish as provided in Section 106.05 within the City.

106.02 COLLECTION VEHICLES. Vehicles or containers used for the collection and transportation of garbage and similar putrescible waste or solid waste containing such materials shall be leak-proof, durable and of easily cleanable construction. They shall be cleaned to prevent nuisances, pollution, or insect breeding and shall be maintained in good repair.

(IAC, 567-104.9[455B])

106.03 LOADING. Vehicles or containers used for the collection and transportation of any solid waste shall be loaded and moved in such a manner that the contents will not fall, leak, or spill therefrom, and shall be covered to prevent blowing or loss of material. Where spillage does occur, the material shall be picked up immediately by the collector or transporter and returned to the vehicle or container and the area properly cleaned.

106.04 FREQUENCY OF COLLECTION. All solid waste shall be collected from residential premises and from commercial, industrial and institutional premises as frequently as may be necessary, but not less than once each week.

106.05 BULKY RUBBISH. Bulky rubbish that is too large or heavy to be collected in the normal manner of other solid waste may be collected by the collector upon request in accordance with procedures established by the Council.

106.06 RIGHT OF ENTRY. Solid waste collectors are hereby authorized to enter upon private property for the purpose of collecting solid waste, as required by this chapter; however, solid waste collectors shall not enter dwelling units or other residential buildings.

106.07 CONTRACT REQUIREMENTS. No person shall engage in the business of collecting, transporting, processing, or disposing of solid waste for the City without first entering into a contract with the City. This section does not prohibit an owner from transporting solid waste accumulating upon premises owned, occupied or used by such owner, provided such refuse is disposed of properly in an approved sanitary disposal project. Furthermore, a contract is not required for the removal, hauling, or disposal of earth and rock material from grading or excavation activities, provided that all such materials are conveyed in tight vehicles, trucks or receptacles so constructed and maintained that none of the material being transported is spilled upon any public right-of-way.

106.08 COLLECTION FEES. The collection and disposal of solid waste as provided by this chapter are declared to be beneficial to the property served or eligible to be served and there shall be levied and collected fees for the same, in accordance with the following:

(Goreham vs. Des Moines, 1970, 179 NW 2nd, 449)

1. Schedule of Fees. The fees for solid waste collection and disposal service, used or available, are:

- A. For each residential premises and for each dwelling unit of a multiple-family dwelling:

	Effective Dates					
	7/1/2018 to 6/30/2019	7/1/2019 to 6/30/2020	7/1/2020 to 6/30/2021	7/1/2021 to 6/30/2022	7/1/2022 to 6/30/2023	7/1/2023 to 6/30/2024
35 – gallon cart	\$15.94	\$16.26	\$16.59	\$16.92	\$17.26	\$17.61
64 – gallon cart	\$18.87	\$19.25	\$19.63	\$20.02	\$20.43	\$20.84

- B. For commercial, industrial, and institutional premises:

	Effective Dates					
	7/1/2018 to 6/30/2019	7/1/2019 to 6/30/2020	7/1/2020 to 6/30/2021	7/1/2021 to 6/30/2022	7/1/2022 to 6/30/2023	7/1/2023 to 6/30/2024
35 – gallon cart	\$15.94	\$16.26	\$16.59	\$16.92	\$17.26	\$17.61
64 – gallon cart	\$19.95	\$20.35	\$20.76	\$21.18	\$21.60	\$22.03
1 ½ yards	\$44.49	\$45.38	\$46.29	\$47.22	\$48.16	\$49.12
2 yards	\$59.12	\$60.30	\$61.51	\$62.73	\$63.99	\$65.27
3 yards	\$88.70	\$90.47	\$92.28	\$94.13	\$96.11	\$98.03
4 yards	\$103.43	\$105.51	\$107.62	\$109.77	\$111.96	\$114.20
6 yards	\$118.23	\$120.60	\$123.02	\$125.48	\$128.99	\$131.57
8 yards	\$144.99	\$147.89	\$150.85	\$153.87	\$156.94	\$160.08

- C. In addition to the base rate for each residential, commercial, industrial and instructional premise, a variable fuel surcharge calculated on the Department of Energy Weekly Retail Diesel Prices for the Midwest Region and

pro-rated on the base rate charged per premises shall be added to the monthly base rate when the cost of diesel fuel reaches \$5.00 per gallon as follows.

Diesel Fuel Price	Fuel Surcharge
\$5.00 to \$5.24	2%
\$5.25 to \$5.49	4%
\$5.50 to \$5.74	5%
Over \$5.75	1% for every 25 cent increase

D. Additional bags or tags (33-gal. @ \$1.25) for excess garbage may be purchased at City Hall.

E. Landfill fee for each premises, each dwelling unit of a multiple family dwelling, each commercial, industrial, such adjudication shall not affect the validity of the ordinance as a whole or any section, provision or part thereof not adjudged invalid or unconstitutional.

2. **Payment of Bills.** All fees are due and payable under the same terms and conditions provided for payment of a combined service account as contained in Section 92.04 of this Code of Ordinances. Solid waste collection service may be discontinued in accordance with the provisions contained in Section 92.05 if the combined service account becomes delinquent, and the provisions contained in Section 92.08 relating to lien notices shall also apply in the event of a delinquent account.

106.09 LIEN FOR NONPAYMENT. Except as provided for in Section 92.07 of this Code of Ordinances, the owner of the premises served and any lessee or tenant thereof are jointly and severally liable for fees for solid waste collection and disposal. Fees remaining unpaid and delinquent shall constitute a lien upon the property or premises served and shall be certified by the Clerk to the County Treasurer for collection in the same manner as property taxes.

(Code of Iowa, Sec. 384.84)

o o o o o o o o o o

CHAPTER 110

NATURAL GAS FRANCHISE

110.01 Franchise Granted	110.07 Relocation of Company Facilities
110.02 Term	110.08 Confidential Information
110.03 Governing Rules and Regulations	110.09 Force Majeure
110.04 Franchise Fee	110.10 Hold Harmless
110.05 Construction and Maintenance of Company Facilities	110.11 Non Waiver
110.06 Extension of Company Facilities	110.12 Repeal Conflicting Ordinances

110.01 FRANCHISE GRANTED. The City of Lamont, Iowa, (hereinafter referred to as “Grantor”) hereby grants a non-exclusive franchise to Aquila, Inc, d/b/a Aquila Networks, a Delaware corporation, (hereinafter called “Grantee”), its lessees, successors and assigns. Grantee is hereby granted the right, privilege, franchise, permission and authority to lay, construct, install, maintain, operate and extend in, along, over or across the present and future streets, alleys, avenues, bridges and public rights-of-way as are now within the present or future limits of said Grantor, a natural gas distribution system and all facilities necessary for the purpose of supplying natural gas or processed gas for all purposes to the inhabitants of said Grantor and consumers in the vicinity thereof, and for the distribution of natural gas from or through said Grantor to points beyond the limits thereof. Such facilities shall include, but not be limited to, all mains, services, pipes, conduits and appliances necessary or convenient for transmitting, transporting, distributing and supplying natural gas for all purposes for which it may be used, and to do all other things necessary and proper in providing natural. gas service to the inhabitants of Grantor and in carrying on such business.

110.02 TERM. The rights and privileges granted by this Ordinance shall remain in effect for a period of 25 years from the effective date thereof. Grantor shall have the right to review and if it in its sole discretion deems appropriate, terminate the franchise granted by this ordinance. The right to review and terminate the franchise may be exercised by Grantor on the following dates: Five years from the date of enactment of the ordinance, 10 years from the date of enactment, 15 years from the date of enactment of this ordinance, 20 years from the date of enactment of this ordinance. In the event, Grantor elects to terminate the franchise, Grantor through its Clerk, shall notify Grantee in writing at least one hundred and 180 days before the effective date of termination.[†]

110.03 GOVERNING RULES AND REGULATIONS.

1. This Ordinance is granted subject to all conditions, limitations and immunities now provided for, or as hereafter amended, and applicable to the operations of a public utility, by State or Federal law. The rates to be charged by Grantee for service within the present or future corporate limits of Grantor and the rules and regulations regarding the character, quality and standards of service to be furnished by Grantee shall be under the jurisdiction and control of such regulatory body or bodies as may, from time to time, be vested by law with authority and jurisdiction over the rates, regulations and quality and standards of service to be supplied by Grantee. Provided however, should any judicial, regulatory or legislative body, having proper jurisdiction, take any action that

[†] **EDITOR’S NOTE:** Ordinance No. 64, adopting a natural gas franchise for the City, was passed and adopted on November 7, 2007.

precludes Grantee from recovering from its customers any cost associated with services provided hereunder, then Grantee and Grantor shall renegotiate the terms of this ordinance in accordance with the action taken, so as to allow Grantee to be made whole economically. In determining the rights and duties of the Grantee, the terms of this franchise ordinance shall take precedence over any conflicting terms or requirements contained in any other ordinance enacted by the Grantor.

2. If an energy supplier is unable to furnish an adequate supply of energy due to an emergency, an order or decision of a public regulatory body, or other acts beyond the control of the Grantee, then the Grantee shall have the right and authority to adopt reasonable rules and regulations limiting, curtailing or allocating extensions of service or supply of energy to any customers or prospective customers, and withholding the supply of energy to new customers, provided that such rules and regulations shall be uniform as applied to each class of customers or prospective customers, and shall be non-discriminatory as between communities receiving service from the Grantee.

110.04 FRANCHISE FEE.

1. In exchange for the franchise granted herein, the Company shall collect from its gas customers located within the corporate limits of the City (but not from the City) and pay to the City an amount equal to four 4.0% of gross receipts the Company derives from the sale, distribution or transportation of gas delivered within the present or future limits of the City. Gross receipts as used herein are revenues received from the sale, distribution or transportation of gas, after adjustment for the net write-off of uncollectible accounts and corrections of bills theretofore rendered. The amount paid by the Company shall be in lieu of, and the Company shall be exempt from, all other fees, charges, truces or assessments which the City may impose for the privilege of doing business within the City, including without limitation excise taxes, occupation taxes, licensing fees, or right-of-way permit fees, and in the event the City imposes any such fee, charge, tax or assessment, the payment to be made by the Company in accordance with this section shall be reduced in an amount equal to any such fee, charge, true or assessment imposed upon the Company. Ad valorem property taxes imposed generally upon all real and personal property within the City shall not be deemed to affect Company's obligations under this section.

2. The Company shall report and pay any amount payable under this section on a monthly basis. Such payment shall be made no more than 30 days following the close of the period for which payment is due. Initial and final payments shall be prorated for the portions of the periods at the beginning and end of the term of this ordinance.

3. The Company shall list the franchise fee collected from customers as a separate item on bills for utility service issued to its customers. If at any time the Iowa Utility Board or other authority having proper jurisdiction prohibits such recovery, the Company will no longer be obligated to collect and pay the franchise fee. In addition, the Company may reduce the franchise payable for gas delivered to a specific customer when such reduction is required to attract or retain the business of that customer.

4. If at any time the Iowa Utility Board or other authority having proper jurisdiction allows the Company to choose whether to collect the franchise fee from its customers, the Company will nevertheless continue to collect the franchise fee and may pay same to the City, as provided for herein.

5. The City shall provide copies of annexation ordinances to the Company on a timely basis to ensure appropriate franchise fee collection from customers within the

City's corporate limits. The Company's obligation to collect and pay the franchise fee from customers within an annexed area shall not commence until the later of: (a) 60 days after the Company's receipt of the annexation ordinance pertaining to such area; or (b) such time as is reasonably necessary for the Company to identify the customers in the annexed area obligated to pay the franchise fee.

6. The City shall have access to and the right to examine, during normal business hours, such of the Company's books, receipts, files, records and documents as is necessary to verify the accuracy of payments due hereunder. If it is determined that a mistake was made in the payment of any franchise fee required hereunder, such mistake shall be corrected promptly upon discovery, such that any under-payment by the Company shall be paid within 30 days of recalculation of the amount due, and any over-payment by the Company shall be deducted from the next payment of such franchise fee due by the Company to the City. Upon giving 60 days notice to the Company, the City may change the amount of the franchise fee to be collected from the Company's customers; provided, however, that: (a) the City shall not increase the franchise fee more than 4 times during the initial and any renewal term of the franchise; and (b) the City shall not increase the franchise fee to more than 5% of gross receipts the Company derives from the sale, distribution or transportation of gas delivered within the present or future limits of the City.

110.05 CONSTRUCTION AND MAINTENANCE OF COMPANY FACILITIES.

1. Any pavements, sidewalks or curbing taken up and any and all excavations made shall be done in such a manner as to cause only such inconvenience to the inhabitants of Grantor and to the general public as is reasonably necessary; and repairs and replacements shall be made promptly by Grantee, leaving such properties in as good as condition as existed immediately prior to excavation.

2. Grantee agrees that for the term of this grant, it will maintain facilities and equipment sufficient to meet the current and future energy requirements of Grantor, its inhabitants and industries. While maintaining its facilities and equipment, Grantee shall obtain permits as required by ordinance, except that in emergency situations, Grantee shall take immediate unilateral actions as it determines are necessary to protect the public health, safety, and welfare; in which case, Grantee shall notify Grantor as soon as reasonably possible.

3. Grantor will give Grantee reasonable notice of plans for street improvements where paving or resurfacing of a permanent nature is involved that affect Grantee's facilities. The notice shall contain the nature and character of the improvements, the rights-of-way upon which the improvements are to be made, the extent of the improvements and the time when the Grantor will start the work, and, if more than one right-of-way is involved, the order in which this work is to proceed. The notice shall be given to the Grantee a sufficient length of time, considering seasonable working conditions, in advance of the actual commencement of the work to permit the Grantee to make any additions, alterations, or repairs to its facilities.

110.06 EXTENSION OF COMPANY FACILITIES. Upon receipt and acceptance of a valid application for service, Grantee shall, subject to its own economic feasibility criteria, make reasonable extensions of its distribution facilities to serve customers located within the current or future corporate limits of Grantor.

110.07 RELOCATION OF COMPANY FACILITIES. If Grantor elects to change the grade of or otherwise alter any street, alley, avenue, bridge, public right-of-way or public place for a public purpose, Grantee, upon reasonable notice from Grantor, shall remove and relocate its facilities or equipment situated in the public rights-of-way, if such removal is necessary to prevent interference and not merely for the convenience of the Grantor, at the cost and expense of Grantee. If Grantor orders or requests Grantee to relocate its facilities or equipment for the primary benefit of a commercial or private project, or as a result of the initial request of a commercial or private developer or other non-public entity, and such removal is necessary to prevent interference and not merely for the convenience of the Grantor or other right-of-way user, Grantee shall receive payment for the cost of such relocation as a precondition to relocating its facilities or equipment. Grantor shall consider reasonable alternatives in designing its public works projects so as not arbitrarily to cause Grantee unreasonable additional expense in exercising its authority under this section. Grantor shall also provide a reasonable alternative location for Grantee's facilities. Grantor shall give Grantee written notice of vacating of a public right-of-way. Vacating of a public right-of-way shall not deprive the Grantee of its right to operate and maintain existing facilities, until the reasonable cost of relocating the same are first paid to the Grantee. Any person or corporation desiring to move a building or other structure along, or to make any unusual use of any street, alley, avenue, bridge, public right-of-way or public place which shall interfere with the facilities or equipment of the Grantee, shall first give notice to the Grantor and the Grantee and pay a sum sufficient to cover the expense and damage incident to the moving of Grantee's facilities and equipment.

110.08 CONFIDENTIAL INFORMATION. Grantor acknowledges that certain information it might request pursuant to this franchise may be of a proprietary and confidential nature. If Grantee requests that any information provided by Grantee to Grantor be kept confidential due to such proprietary or commercial value, Grantor and its employees, agents, and representatives shall maintain the confidentiality of that information, to the extent allowed by law. If Grantor is requested or required by legal or administrative process to disclose any such confidential information, Grantor shall promptly notify Grantee of such request or requirement so that Grantee may seek an appropriate protective order or other relief. Grantor shall use all reasonable efforts to ensure that the confidentiality of Grantee's confidential information is maintained.

110.09 FORCE MAJEURE. It shall not be a breach or default under this franchise if either party fails to perform its obligations hereunder due to Force Majeure. Force Majeure shall include, but not be limited to, the following: 1) physical events such as acts of God, landslides, lightning, earthquakes, fires, freezing, storms, floods, washouts, explosions, breakage or accident or necessity of repairs to machinery, equipment or distribution or transmission lines; 2) acts of others such as strikes, work-force stoppages, riots, sabotage, insurrections or wars; 3) governmental actions such as necessity for compliance with any court order, law, statute, ordinance, executive order, or regulation promulgated by a governmental authority having jurisdiction; and any other causes, whether of the kind herein enumerated or otherwise not reasonably within the control of the affected party to prevent or overcome. Each party shall make reasonable efforts to avoid Force Majeure and to resolve such event as promptly as reasonably possible once it occurs in order to resume performance; provided, however, that this provision shall not obligate a party to settle any labor strike.

110.10 HOLD HARMLESS. Grantee, during the term of this Ordinance, agrees to save harmless Grantor from and against all claims, demands, losses and expenses arising directly out of the negligence of Grantee, its employees or agents, in the constructing, operating, and maintaining of distribution and transmission facilities or appliances of Grantee; provided,

however, that Grantee need not save harmless Grantor from claims, demands, losses and expenses arising out of the negligence of Grantor, its employees or agents.

110.11 NON WAIVER. Any waiver of any obligation or default under this :franchise shall not be construed as a waiver of any future defaults, whether of like or different character.

110.12 REPEAL CONFLICTING ORDINANCES. This ordinance, when accepted by Grantee as provided below, shall constitute the entire agreement between the Grantor and the Grantee relating to this franchise and the same shall supersede all prior ordinances pertaining to this :franchise agreement, and any terms and conditions of such prior ordinances or parts of ordinances in conflict herewith are hereby repealed. Ordinance No . 80-1 of the City of Lamont, Iowa, is hereby repealed as of the effective date hereof.

o o o o o o o o o o

CHAPTER 111

ELECTRIC FRANCHISE

111.01 Franchise Granted
111.02 Right-of-way Granted
111.03 Indemnification

111.04 Restoration of Property
111.05 Extension of Service
111.06 Moving of Buildings

111.01 FRANCHISE GRANTED. There is hereby granted unto Interstate Power Company, a Delaware Corporation, its successors and assigns, herein called the “Grantee,” the right, permission, privilege and franchise, for a period of 25 years from and after the taking effect of the ordinance codified by this chapter, subject only to the laws of the State as now in force and to the conditions and limitations hereinafter contained, to erect, install, construct, reconstruct, repair, own, operate, maintain, manage and control an electric plant and an electric transmission and distribution system consisting of poles, wires, conduits, pipes, conductors and other fixtures, within the limits of the City necessary, convenient or proper for the production, transmission, distribution and delivery of electric energy to the City and its inhabitants for light, heat and power purposes.[†]

111.02 RIGHT-OF-WAY GRANTED. The Grantee, its successors and assigns are hereby granted the right-of-way in, under, over, along and across the streets, lanes, avenues, sidewalks, alleys, bridges and public grounds of the City, and; the right of eminent domain, as provided in Section 364.2 of the *Code of Iowa*, for the purpose of erecting, installing, constructing, reconstructing, repairing, owning, operating, maintaining, managing and controlling said electric plant and said electric transmission and distribution system.

111.03 INDEMNIFICATION. The Grantee shall hold the City free and harmless of and from any and all liability, damages, actions and causes of action, caused by or through the neglect or mismanagement of the Grantee in the erection, installation, construction, reconstruction, repair, operation, maintenance, management or control of said electric plant and electric transmission and distribution system.

111.04 RESTORATION OF PROPERTY. The Grantee shall not, during the erection, installation, construction, reconstruction, repair, operation and maintenance of said plant or transmission and distribution system, unnecessarily impede public travel on the streets, lanes, avenues, sidewalks, alleys, bridges and public grounds of the City, and shall leave all of said street, lanes, avenues, sidewalks, alleys, bridges and public grounds upon which it may enter for the purposes herein authorized in as good a condition as they were at the date of said entry.

111.05 EXTENSION OF SERVICE. The Grantee will extend service to any customer within the corporate limits of the City in accordance with the Service Standards of the Grantee as filed with the State Utilities Board.

111.06 MOVING OF BUILDINGS. Whenever any person has obtained permission from the City to move any building or structure which may interfere with the poles, wires, or other

[†] **EDITOR’S NOTE:** Ordinance No. 50, adopting a electric franchise for the City, was passed and adopted on May 5, 1997. Voters approved the franchise at an election on March 4, 1997.

fixtures of the Grantee, the Grantee shall, upon five days' notice thereof, and at the expense of the person desiring to move such structure, remove such poles, wires or other fixtures as may be necessary to allow the passage of such structure, for a reasonable length of time, upon receipt from such person of satisfactory assurance covering the cost of such removal and replacement and any liability or damage resulting therefrom.

[The next page is 455]

CHAPTER 120

LIQUOR LICENSES AND WINE AND BEER PERMITS

120.01 License or Permit Required
120.02 General Prohibition
120.03 Investigation

120.04 Action by Council
120.05 Prohibited Sales and Acts
120.06 Amusement Devices

120.01 LICENSE OR PERMIT REQUIRED. No person shall manufacture for sale, import, sell, or offer or keep for sale, alcoholic liquor, wine, or beer without first securing a liquor control license, wine permit, or beer permit in accordance with the provisions of Chapter 123 of the *Code of Iowa*.

(Code of Iowa, Sec. 123.22, 123.122 & 123.171)

120.02 GENERAL PROHIBITION. It is unlawful to manufacture for sale, sell, offer or keep for sale, possess or transport alcoholic liquor, wine or beer except upon the terms, conditions, limitations, and restrictions enumerated in Chapter 123 of the *Code of Iowa*, and a license or permit may be suspended or revoked or a civil penalty may be imposed for a violation thereof.

(Code of Iowa, Sec. 123.2, 123.39 & 123.50)

120.03 INVESTIGATION. Upon receipt of an application for a liquor license, wine or beer permit, the Clerk may forward it to the Peace Officer, who shall then conduct an investigation and submit a written report as to the truth of the facts averred in the application. The Fire Chief may also inspect the premises to determine if they conform to the requirements of the City. The Council shall not approve an application for a license or permit for any premises that does not conform to the applicable law and ordinances, resolutions, and regulations of the City.

(Code of Iowa, Sec. 123.30)

120.04 ACTION BY COUNCIL. The Council shall either approve or disapprove the issuance of the liquor control license or retail wine or beer permit and shall endorse its approval or disapproval on the application, and thereafter the application, necessary fee and bond, if required, shall be forwarded to the Alcoholic Beverages Division of the State Department of Commerce for such further action as is provided by law.

(Code of Iowa, Sec. 123.32[2])

120.05 PROHIBITED SALES AND ACTS. A person or club holding a liquor license or retail wine or beer permit and the person's or club's agents or employees shall not do any of the following:

1. Sell, dispense, or give to any intoxicated person, or one simulating intoxication, any alcoholic beverage.

(Code of Iowa, Sec. 123.49[1])

2. Sell or dispense any alcoholic beverage on the premises covered by the license or permit, or permit its consumption thereon between the hours of 2:00 a.m. and 6:00 a.m. on a weekday, and between the hours of 2:00 a.m. on Sunday and 6:00 a.m. on the following Monday; however, a holder of a liquor control license or retail wine or beer permit granted the privilege of selling alcoholic liquor, wine, or beer on Sunday may sell or dispense alcoholic liquor, wine, or beer between the hours of 8:00 a.m. on Sunday

and 2:00 a.m. of the following Monday, and further provided that a holder of any class of liquor control license or the holder of a class “B” beer permit may sell or dispense alcoholic liquor, wine, or beer for consumption on the premises between the hours of 8:00 a.m. on Sunday and 2:00 a.m. on Monday when that Monday is New Year’s Day and beer for consumption off the premises between the hours of 8:00 a.m. on Sunday and 2:00 a.m. on the following Monday when that Sunday is the day before New Year’s Day.

(Code of Iowa, Sec. 123.49[2b] & 123.150)

3. Sell alcoholic beverages to any person on credit, except with a bona fide credit card. This provision does not apply to sales by a club to its members, to sales by a hotel or motel to bona fide registered guests or to retail sales by the managing entity of a convention center, civic center, or events center.

(Code of Iowa, Sec. 123.49[2c])

4. Employ a person under 18 years of age in the sale or serving of alcoholic beverages for consumption on the premises where sold.

(Code of Iowa, Sec. 123.49[2f])

5. In the case of a retail wine or beer permittee, knowingly allow the mixing or adding of alcohol or any alcoholic beverage to wine, beer, or any other beverage in or about the permittee’s place of business.

(Code of Iowa, Sec. 123.49[2i])

6. Knowingly permit any gambling, except in accordance with Iowa law, or knowingly permit any solicitation for immoral purposes, or immoral or disorderly conduct on the premises covered by the license or permit.

(Code of Iowa, Sec. 123.49[2a])

7. Knowingly permit or engage in any criminal activity on the premises covered by the license or permit.

(Code of Iowa, Sec. 123.49[2j])

8. Keep on premises covered by a liquor control license any alcoholic liquor in any container except the original package purchased from the Alcoholic Beverages Division of the State Department of Commerce and except mixed drinks or cocktails mixed on the premises for immediate consumption. However, mixed drinks or cocktails that are mixed on the premises and are not for immediate consumption may be consumed on the licensed premises, subject to rules adopted by the Alcoholic Beverages Division.

(Code of Iowa, Sec. 123.49[2d])

9. Reuse for packaging alcoholic liquor or wine any container or receptacle used originally for packaging alcoholic liquor or wine; or adulterate, by the addition of any substance, the contents or remaining contents of an original package of an alcoholic liquor or wine; or knowingly possess any original package that has been reused or adulterated.

(Code of Iowa, Sec. 123.49[2e])

10. Allow any person other than the licensee, permittee, or employees of the licensee or permittee to use or keep on the licensed premises any alcoholic liquor in any bottle or other container that is designed for the transporting of such beverages, except as allowed by State law.

(Code of Iowa, Sec. 123.49[2g])

11. Sell, give, possess, or otherwise supply a machine that is used to vaporize an alcoholic beverage for the purpose of being consumed in a vaporized form.

(Code of Iowa, Sec. 123.49[21])

120.06 AMUSEMENT DEVICES. The following provisions pertain to electrical or mechanical amusement devices possessed and used in accordance with Chapter 99B of the *Code of Iowa*. (Said devices are allowed only in premises with a liquor control license or beer permit, as specifically authorized in said Chapter 99B.)

(Code of Iowa, Sec. 99B.57)

1. As used in this section, “registered electrical or mechanical amusement device” means an electrical or mechanical device required to be registered with the Iowa Department of Inspection and Appeals, as provided in Section 99B.53 of the *Code of Iowa*.
2. It is unlawful for any person under the age of 21 to participate in the operation of a registered electrical or mechanical amusement device.
3. It is unlawful for any person owning or leasing a registered electrical or mechanical amusement device, or an employee of a person owning or leasing a registered electrical or mechanical amusement device, to knowingly allow a person under the age of 21 to participate in the operation of a registered electrical or mechanical amusement device.
4. It is unlawful for any person to knowingly participate in the operation of a registered electrical or mechanical amusement device with a person under the age of 21.

o o o o o o o o o

CHAPTER 121

CIGARETTE AND TOBACCO PERMITS

121.01 Definitions
121.02 Permit Required
121.03 Application
121.04 Fees
121.05 Issuance and Expiration

121.06 Refunds
121.07 Persons Under Legal Age
121.08 Self-Service Sales Prohibited
121.09 Permit Revocation

121.01 DEFINITIONS. For use in this chapter the following terms are defined:
(*Code of Iowa, Sec. 453A.1*)

1. “Alternative nicotine product” means a product, not consisting of or containing tobacco, that provides for the ingestion into the body of nicotine, whether by chewing, absorbing, dissolving, inhaling, snorting, or sniffing, or by any other means. “Alternative nicotine product” does not include cigarettes, tobacco products, or vapor products, or a product that is regulated as a drug or device by the United States Food and Drug Administration under Chapter V of the Federal Food, Drug, and Cosmetic Act.
2. “Cigarette” means any roll for smoking made wholly or in part of tobacco, or any substitute for tobacco, irrespective of size or shape and irrespective of tobacco or any substitute for tobacco being flavored, adulterated, or mixed with any other ingredient, where such roll has a wrapper or cover made of paper or any other material. However, cigarette shall not be construed to include cigars.
3. “Place of business” means any place where cigarettes, tobacco products, alternative nicotine products, or vapor products are sold, stored, or kept for the purpose of sale or consumption by a retailer.
4. “Retailer” means every person who sells, distributes or offers for sale for consumption, or possesses for the purpose of sale for consumption, cigarettes, alternative nicotine products, or vapor products, irrespective of the quantity or amount or the number of sales, or who engages in the business of selling tobacco, tobacco products, alternative nicotine products, or vapor products to ultimate consumers.
5. “Self-service display” means any manner of product display, placement, or storage from which a person purchasing the product may take possession of the product, prior to purchase, without assistance from the retailer or employee of the retailer, in removing the product from a restricted access location.
6. “Tobacco products” means the following: cigars; little cigars; cheroots; stogies; periques; granulated, plug cut, crimp cut, ready rubbed and other smoking tobacco; snuff; cavendish; plug and twist tobacco; fine-cut and other chewing tobaccos; shorts or refuse scraps, clippings, cuttings and sweepings of tobacco; and other kinds and forms of tobacco prepared in such manner as to be suitable for chewing or smoking in a pipe or otherwise, or for both chewing and smoking, but does not mean cigarettes.
7. “Vapor product” means any noncombustible product, which may or may not contain nicotine, that employs a heating element, power source, electronic circuit, or other electronic, chemical, or mechanical means, regardless of shape or size, that can be used to produce vapor from a solution or other substance. “Vapor product” includes

an electronic cigarette, electronic cigar, electronic cigarillo, electronic pipe, or similar product or device, and any cartridge or other container of a solution or other substance, which may or may not contain nicotine, that is intended to be used with or in an electronic cigarette, electronic cigar, electronic cigarillo, electronic pipe, or similar product or device. "Vapor product" does not include a product regulated as a drug or device by the United States Food and Drug Administration under Chapter V of the Federal Food, Drug, and Cosmetic Act.

121.02 PERMIT REQUIRED.

1. Retail Cigarette Permits. It is unlawful for any person, other than a holder of a retail permit, to sell cigarettes, alternative nicotine products, or vapor products at retail and no retailer shall distribute, sell, or solicit the sale of any cigarettes, alternative nicotine products, or vapor products within the City without a valid permit for each place of business. The permit shall, at all times, be publicly displayed at the place of business so as to be easily seen by the public and the persons authorized to inspect the place of business.

(Code of Iowa, Sec. 453A.13)

2. Retail Tobacco Permits. It is unlawful for any person to engage in the business of a retailer of tobacco, tobacco products, alternative nicotine products, or vapor products at any place of business without first having received a permit as a retailer for each place of business owned or operated by the retailer.

(Code of Iowa, Sec. 453A.47A)

A retailer who holds a retail cigarette permit is not required to also obtain a retail tobacco permit. However, if a retailer only holds a retail cigarette permit and that permit is suspended, revoked, or expired, the retailer shall not sell any tobacco, tobacco products, alternative nicotine products, or vapor products, during such time.

121.03 APPLICATION. A completed application on forms furnished by the State Department of Revenue or on forms made available or approved by the Department and accompanied by the required fee shall be filed with the Clerk. Renewal applications shall be filed at least five days prior to the last regular meeting of the Council in June. If a renewal application is not timely filed, and a special Council meeting is called to act on the application, the costs of such special meeting shall be paid by the applicant.

(Code of Iowa, Sec. 453A.13 & 453A.47A)

121.04 FEES. The fee for a retail cigarette or tobacco permit shall be as follows:

(Code of Iowa, Sec. 453A.13 & 453A.47A)

FOR PERMITS GRANTED DURING:	FEE:
July, August or September	\$ 75.00
October, November or December	\$ 56.25
January, February or March	\$ 37.50
April, May or June	\$ 18.75

121.05 ISSUANCE AND EXPIRATION. Upon proper application and payment of the required fee, a permit shall be issued. Each permit issued shall describe clearly the place of business for which it is issued and shall be nonassignable. All permits expire on June 30 of each year. The Clerk shall submit a duplicate of any application for a permit to the Alcoholic Beverages Division of the Department of Commerce within 30 days of issuance of a permit.

121.06 REFUNDS. A retailer may surrender an unrevoked permit and receive a refund from the City, except during April, May, or June, in accordance with the schedule of refunds as provided in Section 453A.13 or 453A.47A of the *Code of Iowa*.

(Code of Iowa, 453A.13 & 453A.47A)

121.07 PERSONS UNDER LEGAL AGE. No person shall sell, give, or otherwise supply any tobacco, tobacco products, alternative nicotine products, vapor products, or cigarettes to any person under 18 years of age. The provision of this section includes prohibiting a minor from purchasing tobacco, tobacco products, alternative nicotine products, vapor products, and cigarettes from a vending machine. If a retailer or employee of a retailer violates the provisions of this section, the Council shall, after written notice and hearing, and in addition to the other penalties fixed for such violation, assess the following:

1. For a first violation, the retailer shall be assessed a civil penalty in the amount of \$300.00. Failure to pay the civil penalty as ordered under this subsection shall result in automatic suspension of the permit for a period of 14 days.
2. For a second violation within a period of two years, the retailer shall be assessed a civil penalty in the amount of \$1,500.00 or the retailer's permit shall be suspended for a period of 30 days. The retailer may select its preference in the penalty to be applied under this subsection.
3. For a third violation within a period of three years, the retailer shall be assessed a civil penalty in the amount of \$1,500.00 and the retailer's permit shall be suspended for a period of 30 days.
4. For a fourth violation within a period of three years, the retailer shall be assessed a civil penalty in the amount of \$1,500.00 and the retailer's permit shall be suspended for a period of 60 days.
5. For a fifth violation within a period of four years, the retailer's permit shall be revoked.

The Clerk shall give 10 days' written notice to the retailer by mailing a copy of the notice to the place of business as it appears on the application for a permit. The notice shall state the reason for the contemplated action and the time and place at which the retailer may appear and be heard.

(Code of Iowa, Sec. 453A.2, 453A.22 and 453A.36[6])

121.08 SELF-SERVICE SALES PROHIBITED. Except for the sale of cigarettes through a cigarette vending machine as provided in Section 453A.36[6] of the *Code of Iowa*, a retailer shall not sell or offer for sale tobacco, tobacco products, alternative nicotine products, vapor products, or cigarettes through the use of a self-service display.

(Code of Iowa, Sec. 453A.36A)

121.09 PERMIT REVOCATION. Following a written notice and an opportunity for a hearing, as provided by the *Code of Iowa*, the Council may also revoke a permit issued pursuant to this chapter for a violation of Division I of Chapter 453A of the *Code of Iowa* or any rule adopted thereunder. If a permit is revoked, a new permit shall not be issued to the permit holder for any place of business, or to any other person for the place of business at which the violation occurred, until one year has expired from the date of revocation, unless good cause to the contrary is shown to the Council. The Clerk shall report the revocation or suspension of a retail permit to the Alcoholic Beverages Division of the Department of Commerce within 30 days of the revocation or suspension.

(Code of Iowa, Sec. 453A.22)

o o o o o o o o o o

CHAPTER 122

PEDDLERS, SOLICITORS, AND TRANSIENT MERCHANTS

122.01 Purpose	122.10 Time Restriction
122.02 Definitions	122.11 Revocation of License
122.03 License Required	122.12 Hearing
122.04 Application for License	122.13 Record and Determination
122.05 License Fees	122.14 Appeal
122.06 Bond Required	122.15 Effect of Revocation
122.07 License Issued	122.16 Rebates
122.08 Display of License	122.17 License Exemptions
122.09 License Not Transferable	122.18 Charitable and Nonprofit Organizations

122.01 PURPOSE. The purpose of this chapter is to protect residents of the City against fraud, unfair competition, and intrusion into the privacy of their homes by licensing and regulating peddlers, solicitors, and transient merchants.

122.02 DEFINITIONS. For use in this chapter the following terms are defined:

1. “Peddler” means any person carrying goods or merchandise who sells or offers for sale for immediate delivery such goods or merchandise from house to house or upon the public street.
2. “Solicitor” means any person who solicits or attempts to solicit from house to house or upon the public street any contribution or donation or any order for goods, services, subscriptions or merchandise to be delivered at a future date.
3. “Transient merchant” means any person who engages in a temporary or itinerant merchandising business and in the course of such business hires, leases or occupies any building or structure whatsoever, or who operates out of a vehicle that is parked anywhere within the City limits. Temporary association with a local merchant, dealer, trader or auctioneer, or conduct of such transient business in connection with, as a part of, or in the name of any local merchant, dealer, trader, or auctioneer does not exempt any person from being considered a transient merchant.

122.03 LICENSE REQUIRED. Any person engaging in peddling, soliciting or in the business of a transient merchant in the City without first obtaining a license as herein provided is in violation of this chapter.

122.04 APPLICATION FOR LICENSE. An application in writing shall be filed with the Clerk for a license under this chapter. Such application shall set forth the applicant’s name, permanent and local address, and business address if any. The application shall also set forth the applicant’s employer, if any, and the employer’s address, the nature of the applicant’s business, the last three places of such business and the length of time sought to be covered by the license. An application fee of \$2.00 shall be paid at the time of filing such application to cover the cost of investigating the facts stated therein.

122.05 LICENSE FEES. The following license fees shall be paid to the Clerk prior to the issuance of any license.

1. Solicitors. In addition to the application fee for each person actually soliciting (principal or agent), a fee for the principal of \$10.00 per year.
2. Peddlers or Transient Merchants.
 - A. For one day.....\$ 5.00
 - B. For one week.....\$ 10.00
 - C. For up to six months.....\$ 20.00
 - D. For one year or major part thereof.....\$ 25.00

122.06 BOND REQUIRED. Before a license under this chapter is issued to a transient merchant, an applicant shall provide to the Clerk evidence that the applicant has filed a bond with the Secretary of State in accordance with Chapter 9C of the *Code of Iowa*.

122.07 LICENSE ISSUED. If the Clerk finds the application is completed in conformance with the requirements of this chapter, the facts stated therein are found to be correct, and the license fee paid, a license shall be issued immediately.

122.08 DISPLAY OF LICENSE. Each solicitor or peddler shall keep such license in possession at all times while doing business in the City and shall, upon the request of prospective customers, exhibit the license as evidence of compliance with all requirements of this chapter. Each transient merchant shall display publicly such merchant's license in the merchant's place of business.

122.09 LICENSE NOT TRANSFERABLE. Licenses issued under the provisions of this chapter are not transferable in any situation and are to be applicable only to the person filing the application.

122.10 TIME RESTRICTION. All peddler's and solicitor's licenses shall provide that said licenses are in force and effect only between the hours of 8:00 a.m. and 6:00 p.m.

122.11 REVOCATION OF LICENSE. Following a written notice and an opportunity for a hearing, the Clerk may revoke any license issued pursuant to this chapter for the following reasons:

1. Fraudulent Statements. The licensee has made fraudulent statements in the application for the license or in the conduct of the business.
2. Violation of Law. The licensee has violated this chapter or has otherwise conducted the business in an unlawful manner.
3. Endangered Public Welfare, Health, or Safety. The licensee has conducted the business in such manner as to endanger the public welfare, safety, order, or morals.

The Clerk shall send the written notice to the licensee at the licensee's local address. The notice shall contain particulars of the complaints against the licensee, the ordinance provisions or State statutes allegedly violated, and the date, time, and place for hearing on the matter.

122.12 HEARING. The Clerk shall conduct a hearing at which both the licensee and any complainants shall be present to determine the truth of the facts alleged in the complaint and notice. Should the licensee, or authorized representative, fail to appear without good cause, the Clerk may proceed to a determination of the complaint.

122.13 RECORD AND DETERMINATION. The Clerk shall make and record findings of fact and conclusions of law, and shall revoke a license only when upon review of the entire record the Clerk finds clear and convincing evidence of substantial violation of this chapter or State law.

122.14 APPEAL. If the Clerk revokes or refuses to issue a license, the Clerk shall make a part of the record the reasons for such revocation or refusal. The licensee, or the applicant, shall have a right to a hearing before the Council at its next regular meeting. The Council may reverse, modify, or affirm the decision of the Clerk by a majority vote of the Council members present and the Clerk shall carry out the decision of the Council.

122.15 EFFECT OF REVOCATION. Revocation of any license shall bar the licensee from being eligible for any license under this chapter for a period of one year from the date of the revocation.

122.16 REBATES. Any licensee, except in the case of a revoked license, shall be entitled to a rebate of part of the fee paid if the license is surrendered before it expires. The amount of the rebate shall be determined by dividing the total license fee by the number of days for which the license was issued and then multiplying the result by the number of full days not expired. In all cases, at least \$5.00 of the original fee shall be retained by the City to cover administrative costs.

122.17 LICENSE EXEMPTIONS. The following are excluded from the application of this chapter.

1. Newspapers. Persons delivering, collecting for, or selling subscriptions to newspapers.
2. Club Members. Members of local civic and service clubs, Boy Scout, Girl Scout, 4-H Clubs, Future Farmers of America, and similar organizations.
3. Local Residents and Farmers. Local residents and farmers who offer for sale their own products.
4. Students. Students representing the Starmont School District conducting projects sponsored by organizations recognized by the school.
5. Route Sales. Route delivery persons who only incidentally solicit additional business or make special sales.
6. Resale or Institutional Use. Persons customarily calling on businesses or institutions for the purposes of selling products for resale or institutional use.

122.18 CHARITABLE AND NONPROFIT ORGANIZATIONS. Authorized representatives of charitable or nonprofit organizations operating under the provisions of Chapter 504 of the *Code of Iowa* desiring to solicit money or to distribute literature are exempt from the operation of Sections 122.04 and 122.05. All such organizations are required to submit in writing to the Lamont the name and purpose of the cause for which such activities are sought, names and addresses of the officers and directors of the organization, the period during which such activities are to be carried on, and whether any commissions, fees or wages are to be charged by the solicitor and the amount thereof. If the Lamont finds that the organization is a bona fide charity or nonprofit organization, the Lamont shall issue, free of charge, a license containing the above information to the applicant. In the event the Lamont denies the

exemption, the authorized representatives of the organization may appeal the decision to the Council, as provided in Section 122.14 of this chapter.

[The next page is 495]

CHAPTER 135

STREET USE AND MAINTENANCE

135.01 Removal of Warning Devices

135.02 Obstructing or Defacing

135.03 Placing Debris On

135.04 Playing In

135.05 Traveling on Barricaded Street or Alley

135.06 Use for Business Purposes

135.07 Washing Vehicles

135.08 Burning Prohibited

135.09 Excavations

135.10 Property Owner's Responsibility for Maintenance

135.11 Failure to Maintain

135.12 Dumping of Snow

135.13 Driveway Culverts

135.01 REMOVAL OF WARNING DEVICES. It is unlawful for a person to willfully remove, throw down, destroy or carry away from any street or alley any lamp, obstruction, guard or other article or things, or extinguish any lamp or other light, erected or placed thereupon for the purpose of guarding or enclosing unsafe or dangerous places in said street or alley without the consent of the person in control thereof.

(Code of Iowa, Sec. 716.1)

135.02 OBSTRUCTING OR DEFACING. It is unlawful for any person to obstruct, deface or injure any street or alley in any manner.

(Code of Iowa, Sec. 716.1)

135.03 PLACING DEBRIS ON. It is unlawful for any person to throw or deposit on any street or alley any glass, glass bottle, nails, tacks, wire, cans, trash, garbage, rubbish, litter, offal, leaves, grass or any other debris likely to be washed into the storm sewer and clog the storm sewer, or any substance likely to injure any person, animal or vehicle.

(Code of Iowa, Sec. 321.369)

135.04 PLAYING IN. It is unlawful for any person to coast, sled, or play games on streets or alleys, except in the areas blocked off by the City for such purposes.

(Code of Iowa, Sec. 364.12[2])

135.05 TRAVELING ON BARRICADED STREET OR ALLEY. It is unlawful for any person to travel or operate any vehicle on any street or alley temporarily closed by barricades, lights, signs, or flares placed thereon by the authority or permission of any City official, police officer or member of the Fire Department.

135.06 USE FOR BUSINESS PURPOSES. It is unlawful to park, store or place, temporarily or permanently, any machinery or junk or any other goods, wares, and merchandise of any kind upon any street or alley for the purpose of storage, exhibition, sale or offering same for sale, without permission of the Council.

135.07 WASHING VEHICLES. It is unlawful for any person to use any public sidewalk, street, or alley for the purpose of washing or cleaning any automobile, truck equipment, or any vehicle of any kind when such work is done for hire or as a business. This does not prevent any person from washing or cleaning his or her own vehicle or equipment when it is lawfully parked in the street or alley.

135.08 BURNING PROHIBITED. No person shall burn any trash, leaves, rubbish, or other combustible material in any curb and gutter or on any paved or surfaced street or alley.

135.09 EXCAVATIONS. No person shall dig, excavate, or in any manner disturb any street, parking or alley except in accordance with the following:

1. Permit Required. No excavation shall be commenced without first obtaining a permit. A written application for such permit shall be filed with the City and shall contain the following:
 - A. An exact description of the property, by lot and street number, in front of or along which it is desired to excavate;
 - B. A statement of the purpose, for whom and by whom the excavation is to be made;
 - C. The person responsible for the refilling of said excavation and restoration of the street or alley surface; and
 - D. Date of commencement of the work and estimated completion date.
2. Public Convenience. Streets and alleys shall be opened in the manner that will cause the least inconvenience to the public and admit the uninterrupted passage of water along the gutter on the street.
3. Barricades, Fencing and Lighting. Adequate barricades, fencing and warning lights meeting standards specified by the City shall be so placed as to protect the public from hazard. Any costs incurred by the City in providing or maintaining adequate barricades, fencing or warning lights shall be paid to the City by the permit holder/property owner.
4. Insurance Required. Each applicant shall also file a certificate of insurance indicating that the applicant is carrying public liability insurance in effect for the duration of the permit covering the applicant and all agents and employees for the following minimum amounts:
 - A. Bodily Injury - \$50,000.00 per person; \$100,000.00 per accident.
 - B. Property Damage - \$50,000.00 per accident.
5. Restoration of Public Property. Streets, sidewalks, alleys and other public property disturbed in the course of the work shall be restored to the condition of the property prior to the commencement of the work, or in a manner satisfactory to the City, at the expense of the permit holder/property owner.
6. Inspection. All work shall be subject to inspection by the City. Backfill shall not be deemed completed, and no resurfacing of any improved street or alley surface shall begin, until such backfill is inspected and approved by the City. The permit holder/property owner shall provide the City with notice at least 24 hours prior to the time when inspection of backfill is desired.
7. Completion by the City. Should any excavation in any street or alley be discontinued or left open and unfinished for a period of 24 hours after the approved completion date, or in the event the work is improperly done, the City has the right to finish or correct the excavation work and charge any expenses for such work to the permit holder/property owner.

8. Responsibility for Costs. All costs and expenses incident to the excavation shall be borne by the permit holder and/or property owner. The permit holder and owner shall indemnify the City from any loss or damage that may directly or indirectly be occasioned by such excavation.
9. Notification. At least 48 hours prior to the commencement of the excavation, excluding Saturdays, Sundays and legal holidays, the person performing the excavation shall contact the Statewide Notification Center and provide the center with the information required under Section 480.4 of the *Code of Iowa*.
10. Permit Issued. Upon approval of the application and filing of bond and insurance certificate, a permit shall be issued. A separate permit shall be required for each excavation.

135.10 PROPERTY OWNER'S RESPONSIBILITY FOR MAINTENANCE. The abutting property owner shall maintain all property outside the lot and property lines and inside the curb lines upon public streets and shall keep such area in a safe condition, free from nuisances, obstructions, and hazards. In the absence of a curb, such property shall extend from the property line to that portion of the public street used or improved for vehicular purposes. The abutting property owner shall not be required to remove diseased trees or dead wood on the publicly owned property or right-of-way. Maintenance includes, but is not limited to, timely mowing, trimming trees and shrubs, and picking up litter and debris. The abutting property owner may be liable for damages caused by failure to maintain the publicly owned property or right-of-way.[†]

(Code of Iowa, Sec. 364.12[2c])

135.11 FAILURE TO MAINTAIN. If the abutting property owner does not perform an action required under the above section within a reasonable time, the City may perform the required action and assess the cost against the abutting property for collection in the same manner as a property tax.

(Code of Iowa, Sec. 364.12[2e])

135.12 DUMPING OF SNOW. It is unlawful for any person to throw, push, or place or cause to be thrown, pushed or placed, any ice or snow from private property, sidewalks, or driveways onto the traveled way of a street or alley so as to obstruct gutters, or impede the passage of vehicles upon the street or alley or to create a hazardous condition therein; except where, in the cleaning of large commercial drives in the business district it is absolutely necessary to move the snow onto the street or alley temporarily, such accumulation shall be removed promptly by the property owner or agent. Arrangements for the prompt removal of such accumulations shall be made prior to moving the snow.

(Code of Iowa, Sec. 364.12[2])

135.13 DRIVEWAY CULVERTS. The property owner shall, at the owner's expense, install any culvert deemed necessary under any driveway or any other access to the owner's property, and before installing a culvert, permission must first be obtained from the City. In the event repairs are needed at any time with respect to culverts, it shall be the responsibility of the property owner to make such repairs, and, in the event the owner fails to do so, the City shall have the right to make the repairs. If the property owner fails to reimburse the City for the cost

[†] **EDITOR'S NOTE:** See also Section 136.04 relating to property owner's responsibility for maintenance of sidewalks.

of said repairs, the cost shall be certified to the County Treasurer and specially assessed against the property as by law provided.

CHAPTER 136

SIDEWALK REGULATIONS

136.01 Purpose	136.11 Interference with Sidewalk Improvements
136.02 Definitions	136.12 Awnings
136.03 Removal of Snow, Ice, and Accumulations	136.13 Encroaching Steps
136.04 Property Owner's Responsibility for Maintenance	136.14 Openings and Enclosures
136.05 City May Order Repairs	136.15 Fires or Fuel on Sidewalks
136.06 Sidewalk Construction Ordered	136.16 Defacing
136.07 Permit Required	136.17 Debris on Sidewalks
136.08 Sidewalk Standards	136.18 Merchandise Display
136.09 Barricades and Warning Lights	136.19 Sales Stands
136.10 Failure to Repair or Barricade	

136.01 PURPOSE. The purpose of this chapter is to enhance safe passage by citizens on sidewalks, to place the responsibility for the maintenance, repair, replacement, or reconstruction of sidewalks upon the abutting property owner and to minimize the liability of the City.

136.02 DEFINITIONS. For use in this chapter the following terms are defined:

1. "Broom finish" means a sidewalk finish that is made by sweeping the sidewalk when it is hardening.
2. "Established grade" means that grade established by the City for the particular area in which a sidewalk is to be constructed.
3. "One-course construction" means that the full thickness of the concrete is placed at one time, using the same mixture throughout.
4. "Owner" means the person owning the fee title to property abutting any sidewalk and includes any contract purchaser for purposes of notification required herein. For all other purposes, "owner" includes the lessee, if any.
5. "Portland cement" means any type of cement except bituminous cement.
6. "Sidewalk" means all permanent public walks in business, residential or suburban areas.
7. "Sidewalk improvements" means the construction, reconstruction, repair, replacement, or removal, of a public sidewalk and/or the excavating, filling or depositing of material in the public right-of-way in connection therewith.
8. "Wood float finish" means a sidewalk finish that is made by smoothing the surface of the sidewalk with a wooden trowel.

136.03 REMOVAL OF SNOW, ICE, AND ACCUMULATIONS. The abutting property owner shall remove snow, ice, and accumulations promptly from sidewalks. If a property owner does not remove snow, ice, or accumulations within a reasonable time, the City may do so and assess the costs against the property owner for collection in the same manner as a property tax. The abutting property owner may be liable for damages caused by failure to remove snow, ice, and accumulations promptly from the sidewalk.

(Code of Iowa, Sec. 364.12[2b & e])

136.04 PROPERTY OWNER'S RESPONSIBILITY FOR MAINTENANCE. The abutting property owner shall maintain in a safe and hazard-free condition any sidewalk outside the lot and property lines and inside the curb lines or, in the absence of a curb, any sidewalk between the property line and that portion of the public street used or improved for vehicular purposes. The abutting property owner may be liable for damages caused by failure to maintain the sidewalk.

(Code of Iowa, Sec. 364.12[2c])

136.05 CITY MAY ORDER REPAIRS. If the abutting property owner does not maintain sidewalks as required, the Council may serve notice on such owner, by certified mail, requiring the owner to repair, replace or reconstruct sidewalks within a reasonable time and if such action is not completed within the time stated in the notice, the Council may require the work to be done and assess the costs against the abutting property for collection in the same manner as a property tax.

(Code of Iowa, Sec. 364.12[2d & e])

136.06 SIDEWALK CONSTRUCTION ORDERED. The Council may order the construction of permanent sidewalks upon any street or court in the City and may specially assess the cost of such improvement to abutting property owners in accordance with the provisions of Chapter 384 of the *Code of Iowa*.

(Code of Iowa, Sec. 384.38)

136.07 PERMIT REQUIRED. No person shall remove, reconstruct, or install a sidewalk unless such person has obtained a permit from the City and has agreed in writing that said removal, reconstruction, or installation will comply with all ordinances and requirements of the City for such work. A written application for such permit shall be filed with the City.

136.08 SIDEWALK STANDARDS. Sidewalks repaired, replaced, or constructed under the provisions of this chapter shall be of the following construction and meet the following standards:

1. Cement. Portland cement shall be the only cement used in the construction and repair of sidewalks.
2. Construction. Sidewalks shall be of one-course construction.
3. Sidewalk Base. Concrete may be placed directly on compact and well-drained soil. Where soil is not well drained, a three-inch sub-base of compact, clean, coarse gravel or sand shall be laid. The adequacy of the soil drainage is to be determined by the City.
4. Sidewalk Bed. The sidewalk bed shall be so graded that the constructed sidewalk will be at established grade.
5. Length, Width and Depth. Length, width and depth requirements are as follows:
 - A. Residential sidewalks shall be at least four feet wide and four inches thick, and each section shall be no more than four feet in length.
 - B. Business District sidewalks shall extend from the property line to the curb. Each section shall be four inches thick and no more than six feet in length.
 - C. Driveway areas shall be not less than six inches in thickness.

6. Location. Residential sidewalks shall be located with the inner edge on the property line, unless the Council establishes a different distance due to special circumstances.
7. Grade. Curb tops shall be on level with the centerline of the street, which is the established grade.
8. Elevations. The street edge of a sidewalk shall be at an elevation even with the curb at the curb or not less than one-half inch above the curb for each foot between the curb and the sidewalk.
9. Slope. All sidewalks shall slope one-fourth inch per foot toward the curb.
10. Finish. All sidewalks shall be finished with a broom finish or wood float finish.
11. Curb Ramps and Sloped Areas for Persons with Disabilities. If a street, road, or highway is newly built or reconstructed, a curb ramp or sloped area shall be constructed or installed at each intersection of the street, road, or highway with a sidewalk or path. If a sidewalk or path is newly built or reconstructed, a curb ramp or sloped area shall be constructed or installed at each intersection of the sidewalk or path with a street, highway, or road. Curb ramps and sloped areas that are required pursuant to this subsection shall be constructed or installed in compliance with applicable federal requirements adopted in accordance with the Federal Americans with Disabilities Act, including (but not limited to) the guidelines issued by the Federal Architectural and Transportation Barriers Compliance Board.

(Code of Iowa, Sec. 216C.9)

136.09 BARRICADES AND WARNING LIGHTS. Whenever any material of any kind is deposited on any street, avenue, highway, passageway or alley when sidewalk improvements are being made or when any sidewalk is in a dangerous condition, it shall be the duty of all persons having an interest therein, either as the contractor or the owner, agent, or lessee of the property in front of or along which such material may be deposited, or such dangerous condition exists, to put in conspicuous places at each end of such sidewalk and at each end of any pile of material deposited in the street, a sufficient number of approved warning lights or flares, and to keep them lighted during the entire night and to erect sufficient barricades both at night and in the daytime to secure the same. The party or parties using the street for any of the purposes specified in this chapter shall be liable for all injuries or damage to persons or property arising from any wrongful act or negligence of the party or parties, or their agents or employees or for any misuse of the privileges conferred by this chapter or of any failure to comply with provisions hereof.

136.10 FAILURE TO REPAIR OR BARRICADE. It is the duty of the owner of the property abutting the sidewalk, or the owner's contractor or agent, to notify the City immediately in the event of failure or inability to make necessary sidewalk improvements or to install or erect necessary barricades as required by this chapter.

136.11 INTERFERENCE WITH SIDEWALK IMPROVEMENTS. No person shall knowingly or willfully drive any vehicle upon any portion of any sidewalk or approach thereto while in the process of being improved or upon any portion of any completed sidewalk or approach thereto, or shall remove or destroy any part or all of any sidewalk or approach thereto, or shall remove, destroy, mar or deface any sidewalk at any time or destroy, mar, remove or deface any notice provided by this chapter.

136.12 AWNINGS. It is unlawful for a person to erect or maintain any awning over any sidewalk unless all parts of the awning are elevated at least eight feet above the surface of the sidewalk and the roof or covering is made of duck, canvas or other suitable material supported by iron frames or brackets securely fastened to the building, without any posts or other device that will obstruct the sidewalk or hinder or interfere with the free passage of pedestrians.

136.13 ENCROACHING STEPS. It is unlawful for a person to erect or maintain any stairs or steps to any building upon any part of any sidewalk without permission by resolution of the Council.

136.14 OPENINGS AND ENCLOSURES. It is unlawful for a person to:

1. Stairs and Railings. Construct or build a stairway or passageway to any cellar or basement by occupying any part of the sidewalk, or to enclose any portion of a sidewalk with a railing without permission by resolution of the Council.
2. Openings. Keep open any cellar door, grating, or cover to any vault on any sidewalk except while in actual use with adequate guards to protect the public.
3. Protect Openings. Neglect to properly protect or barricade all openings on or within six feet of any sidewalk.

136.15 FIRES OR FUEL ON SIDEWALKS. It is unlawful for a person to make a fire of any kind on any sidewalk or to place or allow any fuel to remain upon any sidewalk.

136.16 DEFACING. It is unlawful for a person to scatter or place any paste, paint, or writing on any sidewalk.

(Code of Iowa, Sec. 716.1)

136.17 DEBRIS ON SIDEWALKS. It is unlawful for a person to throw or deposit on any sidewalk any glass, nails, glass bottle, tacks, wire, cans, trash, garbage, rubbish, litter, offal, or any other debris, or any substance likely to injure any person, animal, or vehicle.

(Code of Iowa, Sec. 364.12[2])

136.18 MERCHANDISE DISPLAY. It is unlawful for a person to place upon or above any sidewalk, any goods or merchandise for sale or for display in such a manner as to interfere with the free and uninterrupted passage of pedestrians on the sidewalk; in no case shall more than three feet of the sidewalk next to the building be occupied for such purposes.

136.19 SALES STANDS. It is unlawful for a person to erect or keep any vending machine or stand for the sale of fruit, vegetables or other substances or commodities on any sidewalk without first obtaining a written permit from the Council.

CHAPTER 137

VACATION AND DISPOSAL OF STREETS

137.01 Power to Vacate
137.02 Notice of Vacation Hearing
137.03 Findings Required

137.04 Disposal of Vacated Streets or Alleys
137.05 Disposal by Gift Limited

137.01 POWER TO VACATE. When, in the judgment of the Council, it would be in the best interest of the City to vacate a street, alley, portion thereof, or any public grounds, the Council may do so by ordinance in accordance with the provisions of this chapter.
(*Code of Iowa, Sec. 364.12[2a]*)

137.03 NOTICE OF VACATION HEARING. The Council shall cause to be published a notice of public hearing of the time at which the proposal to vacate shall be considered.

137.04 FINDINGS REQUIRED. No street, alley, portion thereof, or any public grounds shall be vacated unless the Council finds that:

1. Public Use. The street, alley, portion thereof, or any public ground proposed to be vacated is not needed for the use of the public, and therefore, its maintenance at public expense is no longer justified.
2. Abutting Property. The proposed vacation will not deny owners of property abutting on the street or alley reasonable access to their property.

137.05 DISPOSAL OF VACATED STREETS OR ALLEYS. When in the judgment of the Council it would be in the best interest of the City to dispose of a vacated street or alley, portion thereof or public ground, the Council may do so in accordance with the provisions of Section 364.7, *Code of Iowa*.

(*Code of Iowa, Sec. 364.7*)

137.06 DISPOSAL BY GIFT LIMITED. The City may not dispose of real property by gift except to a governmental body for a public purpose or to a fair.

(*Code of Iowa, Sec. 174.15[2] & 364.7[3]*)

[illegible]

CHAPTER 138

STREET GRADES

138.01 Established Grades

138.02 Record Maintained

138.01 ESTABLISHED GRADES. The grades of all streets, alleys and sidewalks, which have been heretofore established by ordinance, are hereby confirmed, ratified, and established as official grades.

138.02 RECORD MAINTAINED. The Clerk shall maintain a record of all established grades and furnish information concerning such grades upon request.

EDITOR'S NOTE			
The following ordinances not codified herein, and specifically saved from repeal, have been adopted establishing street and/or sidewalk grades and remain in full force and effect.			
ORDINANCE NO.	ADOPTED	ORDINANCE NO.	ADOPTED
Ch. 3, Ord. 13	January 2, 1956		
Ch. 3, Ord. 14	January 2, 1956		

[The next page is 525]

CHAPTER 145

DANGEROUS BUILDINGS

145.01 Enforcement Officer
145.02 General Definition of Unsafe
145.03 Unsafe Building
145.04 Notice to Owner

145.05 Conduct of Hearing
145.06 Posting of Signs
145.07 Right to Demolish; Municipal Infraction
145.08 Costs

145.01 ENFORCEMENT OFFICER. The Mayor is responsible for the enforcement of this chapter.

145.02 GENERAL DEFINITION OF UNSAFE. All buildings or structures that are structurally unsafe or not provided with adequate egress, or that constitute a fire hazard, or are otherwise dangerous to human life, or that in relation to existing use constitute a hazard to safety or health, or public welfare, by reason of inadequate maintenance, dilapidation, obsolescence, or abandonment, are, for the purpose of this chapter, unsafe buildings. All such unsafe buildings are hereby declared to be public nuisances and shall be abated by repair, rehabilitation, demolition, or removal in accordance with the procedure specified in this chapter.

(Code of Iowa, Sec. 657A.1 & 364.12[3a])

145.03 UNSAFE BUILDING. “Unsafe building” means any structure or mobile home meeting any or all of the following criteria:

1. Various Inadequacies. Whenever the building or structure, or any portion thereof, because of: (i) dilapidation, deterioration, or decay; (ii) faulty construction; (iii) the removal, movement, or instability of any portion of the ground necessary for the purpose of supporting such building; (iv) the deterioration, decay, or inadequacy of its foundation; or (v) any other cause, is likely to partially or completely collapse.
2. Manifestly Unsafe. Whenever, for any reason, the building or structure, or any portion thereof, is manifestly unsafe for the purpose for which it is being used.
3. Inadequate Maintenance. Whenever a building or structure, used or intended to be used for dwelling purposes, because of dilapidation, decay, damage, faulty construction, or otherwise, is determined by any health officer to be unsanitary, unfit for human habitation or in such condition that it is likely to cause sickness or disease.
4. Fire Hazard. Whenever any building or structure, because of dilapidated condition, deterioration, damage, or other cause, is determined by the Fire Marshal or Fire Chief to be a fire hazard.
5. Abandoned. Whenever any portion of a building or structure remains on a site after the demolition or destruction of the building or structure or whenever any building or structure is abandoned for a period in excess of six months so as to constitute such building or portion thereof an attractive nuisance or hazard to the public.

145.04 NOTICE TO OWNER. The enforcement officer shall examine or cause to be examined every building or structure or portion thereof reported as dangerous or damaged and, if such is found to be an unsafe building as defined in this chapter, the enforcement officer shall give to the owner of such building or structure written notice stating the defects thereof. This notice may require the owner or person in charge of the building or premises, within 48 hours

or such reasonable time as the circumstances require, to commence either the required repairs or improvements or demolition and removal of the building or structure or portions thereof, and all such work shall be completed within 90 days from date of notice, unless otherwise stipulated by the enforcement officer. If necessary, such notice shall also require the building, structure, or portion thereof to be vacated forthwith and not reoccupied until the required repairs and improvements are completed, inspected, and approved by the enforcement officer.

(Code of Iowa, Sec. 364.12[3h])

1. Notice Served. Such notice shall be served by sending by certified mail to the owner of record, according to Section 364.12[3h] of the *Code of Iowa*, if the owner is found within the City limits. If the owner is not found within the City limits, such service may be made upon the owner by registered mail or certified mail. The designated period within which said owner or person in charge is required to comply with the order of the enforcement officer shall begin as of the date the owner receives such notice.
2. Hearing. Such notice shall also advise the owner that he or she may request a hearing before the Council on the notice by filing a written request for hearing within the time provided in the notice.

145.05 CONDUCT OF HEARING. If requested, the Council shall conduct a hearing in accordance with the following:

1. Notice. The owner shall be served with written notice specifying the date, time and place of hearing.
2. Owner's Rights. At the hearing, the owner may appear and show cause why the alleged nuisance shall not be abated.
3. Determination. The Council shall make and record findings of fact and may issue such order as it deems appropriate.[†]

145.06 POSTING OF SIGNS. The enforcement officer shall cause to be posted at each entrance to such building a notice to read: "DO NOT ENTER. UNSAFE TO OCCUPY. CITY OF LAMONT, IOWA." Such notice shall remain posted until the required demolition, removal or repairs are completed. Such notice shall not be removed without written permission of the enforcement officer and no person shall enter the building except for the purpose of making the required repairs or of demolishing the building.

145.07 RIGHT TO DEMOLISH; MUNICIPAL INFRACTION. In case the owner fails, neglects, or refuses to comply with the notice to repair, rehabilitate, or to demolish and remove the building or structure or portion thereof, the Council may order the owner of the building prosecuted as a violator of the provisions of this chapter and may order the enforcement officer to proceed with the work specified in such notice. A statement of the cost of such work shall be transmitted to the Council. As an alternative to this action, the City may utilize the municipal infraction process to abate the nuisance.

(Code of Iowa, Sec. 364.12[3h])

[†] **EDITOR'S NOTE:** Suggested forms of notice and of a resolution and order of the Council for the administration of this chapter are provided in the APPENDIX to this Code of Ordinances. Caution is urged in the use of this procedure. We recommend you review the situation with your attorney before initiating procedures and follow his or her recommendation carefully.

145.08 COSTS. Costs incurred under Section 145.07 shall be paid out of the City treasury. Such costs shall be charged to the owner of the premises involved and levied as a special assessment against the land on which the building or structure is located, and shall be certified to the County Treasurer for collection in the manner provided for other taxes. In addition, the City may take any other action deemed appropriate to recover costs incurred.

(Code of Iowa, Sec. 364.12[3h])

o o o o o o o o o o

CHAPTER 146

MANUFACTURED AND MOBILE HOMES

146.01 Definitions

146.02 Conversion to Real Property

146.03 Foundation Requirements

146.01 DEFINITIONS. For use in this chapter the following terms are defined:

(Code of Iowa, Sec. 435.1)

1. “Manufactured home” means a factory-built structure built under the authority of 42 U.S.C. Sec. 5403 which was constructed on or after June 15, 1976, and is required by federal law to display a seal from the United States Department of Housing and Urban Development.
2. “Manufactured home community” means any site, lot, field, or tract of land under common ownership upon which ten or more occupied manufactured homes are harbored, either free of charge or for revenue purposes, and includes any building, structure or enclosure used or intended for use as part of the equipment of the manufactured home community.
3. “Mobile home” means any vehicle without motive power used or so manufactured or constructed as to permit its being used as a conveyance upon the public streets and highways and so designed, constructed or reconstructed as will permit the vehicle to be used as a place for human habitation by one or more persons; but also includes any such vehicle with motive power not registered as a motor vehicle in Iowa. A mobile home means any such vehicle built before June 15, 1976, which was not built to a mandatory building code and which contains no State or federal seals.
4. “Mobile home park” means any site, lot, field or tract of land upon which three or more mobile homes or manufactured homes, or a combination of any of these homes, are placed on developed spaces and operated as a for-profit enterprise with water, sewer or septic, and electrical services available.

The term “manufactured home community” or “mobile home park” is not to be construed to include manufactured or mobile homes, buildings, tents, or other structures temporarily maintained by any individual, educational institution, or company on its own premises and used exclusively to house said entity’s own labor or students. The manufactured home community or mobile home park shall meet the requirements of any zoning regulations that are in effect.

146.02 CONVERSION TO REAL PROPERTY. A mobile home or manufactured home that is located outside a manufactured home community or mobile home park shall be converted to real estate by being placed on a permanent foundation and shall be assessed for real estate taxes except in the following cases:

(Code of Iowa, Sec. 435.26 & Sec. 435.35)

1. **Retailer’s Stock.** Mobile homes or manufactured homes on private property as part of a retailer’s or a manufacturer’s stock not used as a place for human habitation.
2. **Existing Homes.** A taxable mobile home or manufactured home that is located outside of a manufactured home community or mobile home park as of January 1, 1995,

shall be assessed and taxed as real estate, but is exempt from the permanent foundation requirement of this chapter until the home is relocated.

146.03 FOUNDATION REQUIREMENTS. A mobile home or manufactured home located outside of a manufactured home community or mobile home park shall be placed on a permanent frost-free foundation system that meets the support and anchorage requirements as recommended by the manufacturer or required by the *State Building Code*. The foundation system must be visually compatible with permanent foundation systems of surrounding residential structures. Any such home shall be installed in accordance with the requirements of the *State Building Code*.

(Code of Iowa, Sec. 103A.10 & 414.28)

[The next page is 533]

CHAPTER 147

PROPERTY MAINTENANCE CODE

147.01 Purpose

147.02 Applicability

147.03 Maintenance of Exterior of Premises

147.04 General Maintenance

147.05 Structural and General Maintenance

147.01 PURPOSE. The purpose of this chapter is to protect the public health, safety, morals and welfare by establishing minimum standards governing the maintenance, appearance and condition of residential and nonresidential premises, to fix certain responsibilities and duties upon owners and operators, and distinct and separate responsibilities and duties upon occupants.

147.02 APPLICABILITY. Every residential, nonresidential or mixed occupancy building and the land on which it is situated, used or intended to be used for dwelling, commercial, business or industrial occupancy shall comply with the provisions of this chapter, whether or not such building has been constructed, altered or repaired before or after the enactment of this chapter.

147.03 MAINTENANCE OF EXTERIOR OF PREMISES. The exterior of the premises and all structures thereon shall be kept free of all nuisances, and any hazards to the safety of the occupant, pedestrians and other persons utilizing the premises, and free of unsanitary conditions, and any of the foregoing shall be promptly removed and abated by the owner or operator. It is the duty of the owner or operator to keep the premises free of hazards which include but are not limited to the following:

1. Brush, weeds, broken glass, stumps, roots, obnoxious growths, filth, garbage, trash and debris.
2. Dead and dying trees and limbs or other natural growth which, by reason of rotting or deteriorating conditions or storm damage, constitute a hazard to persons in the vicinity thereof. Trees shall be kept pruned and trimmed to prevent such conditions.
3. Loose and overhanging objects, and accumulations of ice and snow which by reason of location above ground level constitute a danger of falling on persons in the vicinity thereof.
4. Holes, excavations, breaks, projections, obstructions, icy conditions, uncleared snow and excretion of pets and other animals on paths, walks, driveways, parking lots and parking areas, and other parts of the premises which are accessible to holes and excavations shall be filled and repaired, walks and steps replaced and other conditions removed where necessary to eliminate hazards or unsanitary conditions with reasonable dispatch upon their discovery.
5. Adequate run-off drains shall be provided and maintained to eliminate any recurrent or excessive accumulation of storm water.
6. Sources of infestation.
7. Foundation walls shall be kept structurally sound, free from defects and damage and capable of bearing imposed loads safely.

8. Chimneys and all flue and vent attachments thereto shall be maintained structurally sound, free from defects, and so maintained as to perform capably at all times the functions for which they were designed. Chimneys, flues, gas vents or other draft-producing equipment shall provide sufficient draft to develop the rated output of the connected equipment, shall be structurally safe, durable, smoke-tight and capable of withstanding the action of flue gases.

9. Exterior porches, landings, balconies, stairs and fire escapes shall be provided with banisters or railing properly designed and maintained to minimize the hazard of falling, and the same shall be kept structurally sound, in good repair and free from defects.

10. The exterior of the premises, the exterior of structures and the condition of accessory structures shall be maintained so that the appearance of the premises and structures shall not constitute a blighting factor for adjoining property.

11. All waterways, ditches, culverts, and drainage areas located on private property shall be maintained by the property owner to be free of brush, trash, debris, and trees at all times. If the City finds that brush, debris, or trees are located within the drainage areas identified in this chapter they shall resolve the issue utilizing the process for nuisance abatement in Chapter 50 of this Code of Ordinances.

147.04 GENERAL MAINTENANCE. The exterior of every structure or accessory structure (including fences) shall be maintained in good repair. The same shall be maintained free of broken glass, loose shingles, crumbling stone or brick, excessive peeling paint or other conditions reflective of deterioration or inadequate maintenance to the end that the property itself may be preserved, safety and fire hazards eliminated, and adjoining properties protected from blighting influences.

147.05 STRUCTURAL AND GENERAL MAINTENANCE. The outside building walls shall not have any holes, loose boards, or any broken, cracked or damaged finish which admits rain, cold air, dampness, rodents, insects or vermin. Every dwelling shall be so maintained as to be weather-tight and watertight. Basements, cellar and crawl spaces shall be free of moisture resulting from seepage and dampness. Basement and cellar floors will be paved with stone or concrete not less than four inches thick and maintained at all times in a condition so as to be smooth, clean, free from cracks, breaks and other hazards. All parts of the premises shall be maintained so as to prevent infestation. All parts of the dwelling shall be kept in a clean and sanitary condition, free of nuisance and free from health, safety and fire hazards. All boards and wood, including floor boards, sub-floors, joists, bridging and all other boards in any interior or exterior floor, wall, roof or other part of the structure, shall be maintained to be free of cracks, termite damage or rot. Any damaged members shall be replaced.

CHAPTER 148

WELL PROTECTION

148.01 Distances

148.02 Application

148.01 DISTANCES. No structure or facility of the enumerated types set out in the following Table A shall be located within the distances set forth in said Table from public wells within the City.

148.02 APPLICATION. Prescriptions set forth in Table A shall apply to all public wells existing within the City, except public water wells formerly abandoned for use by resolution of the Council.

TABLE A: SEPARATION DISTANCES

SOURCE OF CONTAMINATION	REQUIRED MINIMUM DISTANCE FROM WELL, IN FEET	
	Deep Well ¹	Shallow Well ¹
WASTEWATER STRUCTURES:		
Point of Discharge to Ground Surface		
Sanitary and industrial discharges	400	400
Water treatment plant wastes	50	50
Well house floor drains	5	5
Sewers and Drains²		
Sanitary and storm sewers, drains	0 – 25 feet: prohibited 25 – 75 feet if water main pipe 75 – 200 feet if sanitary sewer pipe	0 – 25 feet: prohibited 25 – 75 feet if water main pipe 75 – 200 feet if sanitary sewer main pipe
Sewer force mains	0 – 75 feet: prohibited 75 – 400 feet if water main pipe 400 – 1,000 feet if water main or sanitary sewer pipe	0 – 75 feet: prohibited 75 – 400 feet if water main pipe 400 – 1,000 feet if water main or sanitary sewer main pipe
Water plant treatment process wastes that are treated onsite	0 – 5 feet: prohibited 5 – 50 feet if sanitary sewer pipe	0 – 5 feet: prohibited 5 – 50 feet if sanitary sewer main pipe
Water plant wastes to sanitary sewer	0 – 25 feet: prohibited 25 – 75 feet if water main pipe 75 – 200 feet if sanitary sewer pipe	0 – 25 feet: prohibited 25 – 75 feet if water main pipe 75 – 200 feet if sanitary sewer main pipe
Well house floor drains to sewers	0 – 25 feet: prohibited 25 – 75 feet if water main pipe 75 – 200 feet if sanitary sewer pipe	0 – 25 feet: prohibited 25 – 75 feet if water main pipe 75 – 200 feet if sanitary sewer main pipe

SOURCE OF CONTAMINATION	REQUIRED MINIMUM DISTANCE FROM WELL, IN FEET	
	Deep Well ¹	Shallow Well ¹
Well house floor drains to surface	0 – 5 feet: prohibited 5 – 50 feet if sanitary sewer pipe	0 – 5 feet: prohibited 5 – 50 feet if sanitary sewer main pipe
Land Disposal of Treated Wastes		
Irrigation of wastewater	200	400
Land application of solid wastes ³	200	400
Other		
Cesspools and earth pit privies	200	400
Concrete vaults and septic tanks	100	200
Lagoons	400	1,000
Mechanical wastewater treatment plants	200	400
Soil absorption fields	200	400
CHEMICALS:		
Chemical application to ground surface	100	200
Chemical & mineral storage above ground	100	200
Chemical & mineral storage on or under ground	200	400
Transmission pipelines (such as fertilizer, liquid petroleum, or anhydrous ammonia)	200	400
ANIMALS:		
Animal pasturage	50	50
Animal enclosure	200	400
Earthen silage storage trench or pit	100	200
Animal Wastes		
Land application of liquid or slurry	200	400
Land application of solids	200	400
Solids stockpile	200	400
Storage basin or lagoon	400	1,000
Storage tank	200	400
MISCELLANEOUS:		
Basements, pits, sumps	10	10
Cemeteries	200	200
Cisterns	50	100
Flowing streams or other surface water bodies	50	50
GHEX loop boreholes	200	200
Railroads	100	200
Private wells	200	400
Solid waste landfills and disposal sites ⁴	1,000	1,000

¹ Deep and shallow wells, as defined in IAC 567-40.2(455B): A deep well is a well located and constructed in such a manner that there is a continuous layer of low permeability soil or rock at least five feet thick located at least 25 feet below the normal ground surface and above the aquifer from which water is to be drawn. A shallow well is a well located and constructed in such a manner that there is not

a continuous layer of low permeability soil or rock (or equivalent retarding mechanism acceptable to the department) at least five feet thick, the top of which is located at least 25 feet below the normal ground surface and above the aquifer from which water is to be drawn.

² The separation distances are dependent upon two factors: the type of piping that is in the existing sewer or drain, as noted in the table, and that the piping was properly installed in accordance with the standards.

³ Solid wastes are those derived from the treatment of water or wastewater. Certain types of solid wastes from water treatment processes may be land-applied within the separation distance on an individual, case-by-case basis.

⁴ Solid waste means garbage, refuse, rubbish, and other similar discarded solid or semisolid materials, including but not limited to such materials resulting from industrial, commercial, agricultural, and domestic activities.

o o o o o o o o o o

CHAPTER 150

BUILDING NUMBERING

150.01 Definitions

150.02 Owner Requirements

150.03 Building Numbering Plan

150.01 DEFINITIONS. For use in this chapter, the following terms are defined:

1. “Owner” means the owner of the principal building.
2. “Principal building” means the main building on any lot or subdivision thereof.

150.02 OWNER REQUIREMENTS. Every owner shall comply with the following numbering requirements:

1. Obtain Building Number. The owner shall obtain the assigned number to the principal building from the Clerk.

(Code of Iowa, Sec. 364.12[3d])

2. Display Building Number. The owner shall place or cause to be installed and maintained on the principal building the assigned number in a conspicuous place to the street in figures not less than 2 1/2 inches in height and of a contrasting color with their background.

(Code of Iowa, Sec. 364.12[3d])

3. Failure to Comply. If an owner refuses to number a building as herein provided, or fails to do so for a period of days after being notified in writing by the City to do so, the City may proceed to place the assigned number on the principal building and assess the costs against the property for collection in the same manner as a property tax.

(Code of Iowa, Sec. 364.12[3h])

150.03 BUILDING NUMBERING PLAN. Building numbers shall be assigned in accordance with the building numbering plan on file in the office of the Clerk.

o o o o o o o o o o

CHAPTER 151

TREES

151.01 Definition

151.02 Planting Restrictions

151.03 Duty to Trim Trees

151.04 Trimming Trees to Be Supervised

151.05 Disease Control

151.06 Inspection and Removal

151.01 DEFINITION. For use in this chapter, “parking” means that part of the street, avenue, or highway in the City not covered by sidewalk and lying between the lot line and the curb line or, on unpaved streets, that part of the street, avenue, or highway lying between the lot line and that portion of the street usually traveled by vehicular traffic.

151.02 PLANTING RESTRICTIONS. No tree shall be planted in any parking or street except in accordance with the following:

1. Alignment. All trees planted in any street shall be planted in the parking midway between the outer line of the sidewalk and the curb. In the event a curb line is not established, trees shall be planted on a line 10 feet from the property line.
2. Spacing. Trees shall not be planted on any parking that is less than nine feet in width, or contains less than 81 square feet of exposed soil surface per tree. Trees shall not be planted closer than 20 feet from street intersections (property lines extended) and 10 feet from driveways. If it is at all possible, trees should be planted inside the property lines and not between the sidewalk and the curb.
3. Prohibited Trees. No person shall plant in any street any fruit-bearing tree or any tree of the kinds commonly known as cottonwood, poplar, box elder, Chinese elm, evergreen, willow, or black walnut.

151.03 DUTY TO TRIM TREES. The owner or agent of the abutting property shall keep the trees on, or overhanging the street, trimmed so that all branches will be at least 15 feet above the surface of the street and eight feet above the sidewalks. If the abutting property owner fails to trim the trees, the City may serve notice on the abutting property owner requiring that such action be taken within five days. If such action is not taken within that time, the City may perform the required action and assess the costs against the abutting property for collection in the same manner as a property tax.

(Code of Iowa, Sec. 364.12[2c, d & e])

151.04 TRIMMING TREES TO BE SUPERVISED. Except as allowed in Section 151.03, it is unlawful for any person to trim or cut any tree in a street or public place unless the work is done under the supervision of the City.

151.05 DISEASE CONTROL. Any dead, diseased, or damaged tree or shrub that may harbor serious insect or disease pests or disease injurious to other trees is hereby declared to be a nuisance.

151.06 INSPECTION AND REMOVAL. The Council shall inspect or cause to be inspected any trees or shrubs in the City reported or suspected to be dead, diseased or damaged, and such trees and shrubs shall be subject to the following:

1. City Property. If it is determined that any such condition exists on any public property, including the strip between the curb and the lot line of private property, the Council may cause such condition to be corrected by treatment or removal. The Council may also order the removal of any trees on the streets of the City which interfere with the making of improvements or with travel thereon.

2. Private Property. If it is determined with reasonable certainty that any such condition exists on private property and that danger to other trees or to adjoining property or passing motorists or pedestrians is imminent, the Council shall notify by certified mail the owner, occupant or person in charge of such property to correct such condition by treatment or removal within 14 days of said notification. If such owner, occupant, or person in charge of said property fails to comply within 14 days of receipt of notice, the Council may cause the condition to be corrected and the cost assessed against the property.

(Code of Iowa, Sec. 364.12[3b & h])

[The next page is 545]

CHAPTER 152

MOWING OF PROPERTIES

152.01 Mowing of Properties
152.02 Penalty

152.03 Method of Service and Billing
152.04 Liability of Property Owner

152.01 MOWING OF PROPERTIES. Any property within the City, whether vacated or non-vacated, is required to be mowed any time the vegetation reaches a height of more than eight inches in the months of April, May, June, July, August, September, and October of each year with the exception of property zoned Agricultural. The "parking" portion of a City street adjacent to agricultural property is not exempted from this chapter.

152.02 PENALTY. Any property which is not mowed may be mowed by the City or their agents, and a charge of \$75.00 per hour for such mowing, plus a surcharge of \$100.00, will be charged to the property owner. Any property owner who fails to mow their property, thus allowing the same to be mowed by the City or their agents, and who do not provide payment for the mowing as required, will be assessed by the City for such costs, which will be collected in the same manner as general property taxes.

152.03 METHOD OF SERVICE AND BILLING. Annual publication of this chapter will serve as notice to property owners. Any billings for mowing done by the City or their agents are to be sent by regular mail and are payable within 30 days of billing date.

152.04 LIABILITY OF PROPERTY OWNER. The property owner shall be liable for damage done to City equipment and City personnel during the mowing of the property.

[The next page is 555]

CHAPTER 155

RESTRICTED RESIDENCE DISTRICT

155.01 Interpretation of Standards

155.02 Definitions

155.03 District and Boundaries

155.04 Permit Required

155.05 "R-1" Restricted Residence District

155.06 Building Requiring Special Permits

155.07 Special Permits

155.08 Protest

155.09 Parking Requirements

155.10 Amendments

155.11 Violation and Penalties

155.01 INTERPRETATION OF STANDARDS. In their interpretation and application, the provisions of this chapter shall be held to be minimum requirements. Where this chapter imposes a greater restriction than is imposed or required by other provisions of law or by other rules or regulations or ordinances, the provisions of this chapter shall control.

155.02 DEFINITIONS. For the purpose of this chapter, the following terms and words are defined. The words "used" and "occupied" include the words "intended, designed or arranged to be used or occupied."

1. "Dwelling" means any manufactured home, building or portion thereof which is designed or used exclusively for residential purposes but not including a tent, cabin or mobile home.
2. "Dwelling, single-family" means a detached residence designed for or used exclusively and occupied by one family only.
3. "Dwelling, two-family" means a residence designed for or used exclusively and occupied by two (2) families only, with separate housekeeping and cooking facilities for each.
4. "Dwelling, multiple" means a residence designed for or occupied by three (3) or more families, with separate house-keeping and cooking facilities for each.
5. "Dwelling, condominium" means a multiple dwelling as defined herein whereby the fee title to each dwelling unit is held independently of the others.
6. "Dwelling, row" means any one of three or more attached dwellings in a continuous row, each such dwelling designed and erected as a unit on a separate lot and separate from one another by an approved wall or walls.
7. "Dwelling unit" means a room or group of rooms which are arranged, designed or used as living quarters for the occupancy of one family containing bathroom and/or kitchen facilities.
8. "Family" means one or more persons occupying a single dwelling unit, provided that unless all members are related by blood, marriage or adoption, no such family shall contain over four persons.
9. "Lot" means a parcel of land of at least sufficient size to meet minimum zoning requirements for use, coverage and area to provide such yards and other open space as

are herein required. Such lot shall have frontage on a public street or private street, and may consist of:

- A. A single lot of record;
- B. A portion of a lot of record;
- C. A combination of complete lots of record; of complete lots of record and portions of lots of record; or of portions of lots of record; and
- D. A parcel of land described by metes and bounds;

provided that in no case of division or combination shall any residual lot or parcel be created which does not meet the requirements of this chapter.

- 10. "Lot, corner" means a lot abutting upon two or more streets at their intersection.
- 11. "Lot, depth of" means the mean horizontal distance between the front and rear lot lines.
- 12. "Lot, double frontage" means a lot having a frontage of two nonintersecting streets, as distinguished from a corner lot.
- 13. "Lot, interior" means a lot other than a corner lot.
- 14. "Lot lines" means the lines bounding a lot.
- 15. "Lot of record" means a lot which is a part of a subdivision recorded in the office of the County Recorder or a lot or parcel described by metes and bounds, the description of which has been so recorded.
- 16. "Lot, reversed frontage" means a corner lot, the side street line of which is substantially a continuation of the front lot line of the first platted lot to its rear.
- 17. "Lot width" means the width of a lot measured at the building line and at right angles to its depth.
- 18. "Manufactured home" is defined in Chapter 146 of this Code of Ordinances.
- 19. "Mobile home" is defined in Chapter 146 of this Code of Ordinances.
- 20. "Mobile home park" is also defined in Chapter 146 of this Code of Ordinances. Said mobile home park shall provide a minimum of 3,000 square feet per mobile home unit, and maintain front, side and rear yard areas around said park of at least 30 feet. Each mobile home within said park must maintain at least 20 feet of front, side and rear yard from all other adjacent mobile homes.
- 21. "Stable, private" means a building or structure used or intended to be used for housing horses belonging to the owner of the property for noncommercial purposes.
- 22. "Stable, public" or "riding academy" means a building or structure used or intended to be used for the housing or riding of horses on a fee basis. Riding instruction may be given in connection with a public stable or riding academy.
- 23. "Yard" means an open space on the same lot with a building or structure unoccupied and unobstructed by any portion of a structure from 30 inches above the general ground level of the graded lot upward. In measuring a yard for the purpose of determining the depth of a front yard or the depth of a rear yard, the least distance between the lot line and the main building shall be used. In measuring a yard for the purpose of determining the width of a side yard, the least distance between the lot line and nearest permitted building shall be used.

24. “Yard, front” means a yard extending across the full width of the lot and measured between the front lot line and the building.

25. “Yard, rear” means a yard extending across the full width of the lot and measured between the rear lot line and the building or any projections other than steps, unenclosed balconies or unenclosed porches. On both corner lots and interior lots the opposite end of lot from the front yard.

26. “Yard, side” means a yard extending from the front yard to the rear yard and measured between the side lot lines and the nearest building.

155.03 DISTRICT AND BOUNDARIES. The official Restricted Residence District Map is on file with the Clerk and is made a part of this chapter by reference. The map delineates various areas of the City into the following classifications:

“R-1” — Restricted Residence District

“N-R” — Nonresidential District

For the purpose of this chapter, all restrictions described herein are applicable in the “R-1” Restricted Residence District. All district boundary lines shown on the official map correspond with property lines or street lines or centerlines of right-of-way. In the case of a district boundary line which divides a property of single ownership, the Council may make such boundary line adjustments as to place said lot of single ownership in or out of the Restricted Residence District.

155.04 PERMIT REQUIRED. No building shall hereafter be erected or major structural changes made within the City unless a permit signed by the Clerk, in accordance with this chapter, has been issued for each erection or major structural change.

155.05 “R-1” RESTRICTED RESIDENCE DISTRICT. The following regulations apply in all areas designated in the “R-1” Restricted Residence District.

1. Principal Permitted Uses. Permitted principal uses are:
 - A. One-and two-family dwellings.
 - B. Churches, cathedrals, temples and similar places of worship.
 - C. Public and parochial schools, elementary and secondary and other educational institutions.
 - D. Fire Stations.
 - E. Publicly owned parks, playgrounds, golf courses and recreation areas.
 - F. Agricultural uses, including nurseries and truck gardens; provided that no offensive odors or dust are created, and provided further that no retail sales are permitted on the premises. This shall not be construed to include the operation of livestock feed lots or auctions, public stables, boarding kennels or veterinary clinics or such similar uses. Private stables are permitted where there exists an area devoted to such purpose of one acre with an additional one-half acre per animal exceeding two in number, and where the abutting original property owners do not object. No structure or building for the stabling of animals or tethering area shall be closer than 50 feet from abutting residential properties. The area devoted to such uses shall be kept in a clean and sanitary condition.

G. Conversions of one-family dwellings into two-family dwellings in accordance with the lot area, frontage, height and yard requirements of this section.

H. Mobile home parks may be established provided approval is granted by the Council after a public hearing has been held pursuant to the establishment of such use.

I. Multiple dwellings, including row dwellings, consisting of not more than six units in a continuous row, cooperative apartment houses and condominium dwellings.

J. Boarding and rooming houses.

K. Institutions of a religious, educational or philanthropic nature, including libraries.

L. Nursing, convalescent and retirement homes.

M. Private clubs, lodges or veterans organizations.

N. Funeral homes.

O. Uses other than those permitted in this section may be erected, reconstructed, altered or placed, provided the Council shall have approved, after a public hearing, the said erection, reconstruction, alteration or placement.

2. Permitted Accessory Uses. Permitted accessory uses are:

A. Customary home occupation as a secondary use carried on entirely within the residence not including any garage or other building or structure not designed and used for daily, human habitation and where there is no evidence of such occupation being conducted on the premises by virtue of signs, or displays or excessive noise, odors, electrical disturbances or traffic generation, except one sign not larger than two square feet in area, with no more than one nonresident assistant and where not more than one-half of the floor area of any one floor is devoted to such use.

B. A residential accessory building or structure customarily used in conjunction with a dwelling, namely, a garage with a capacity of not more than three cars, a tool or "summer" house not exceeding 100 square feet floor area, or a private swimming pool properly fenced and screened. Any other building on residential property shall not be deemed a residential accessory use if not incidental to a residential purpose, or if it is used in conjunction with or for the business of selling goods or rendering services.

3. Lot and Building Regulations (Minimum Requirements). The minimum lot and building requirements are:

A. Lot Area:

One-family dwelling — 66' x 132'

Two-family dwelling — 66' x 132'

Row housing and multiple dwellings — 2,500 square feet each
for the first 4 units, plus 850 square feet per additional unit

Other permitted uses — 10,000 square feet

B. Lot Width:

One-family dwelling — 66'
Two-family dwelling — 66'
Row housing — 25 feet per unit
Multiple family dwelling and other permitted use — 75'

C. Front Yard: 25 feet. Any lot which abuts on two or more streets shall have a 15-foot side yard between each lot line abutting on said side street and any building. On lots of record, the average setback of adjacent dwellings may be used.

D. Side Yards:

1 and 2 stories, minimum one side — 7'
Structure above 45 feet — see height regulations

E. Rear Yard: 30'

F. Accessory Buildings. Unattached in rear yard, a minimum distance of 5 feet from the principal building and no less than 2 feet from side or rear yard lines

G. Maximum Height:

Principal building — 45', except that for each one foot that the building or portion of it is set back beyond the required front, side and rear yards, one foot may be added to the height limit of such building or portion thereof, provided, however, that no building shall exceed a height of 75'.
Accessory building — 20'.

H. Maximum Number of Stories:

Principal building — 2 stories
Accessory building — 1½ stories.

I. Minimum Size of Principal Structure:

Length — 22'
Width — 16'

4. Other Requirements. All single-family dwelling units shall meet the following minimum standards:

A. All dwelling units including attached garages shall be placed on a permanent frost-free foundation.

B. All dwelling units shall provide for a minimum of 900 square feet of floor space.

C. All dwelling units shall have a minimum roof pitch of 3:12. This requirement shall not apply to manufactured housing if housing otherwise complies with 42 U.S.C. Sec. 5403.

D. All dwelling units shall have for the exterior wall covering and/or perimeter foundation area either:

- (1) Wood or masonry finish or its appearance, and/or;
- (2) Vertical or horizontal grooved siding or lap siding or its appearance.

The use of flat or corrugated sheet metal for the exterior walls and/or the perimeter of the foundation area of a dwelling is prohibited.

155.06 BUILDINGS REQUIRING SPECIAL PERMITS. Construction of clinics, offices, hospitals, utility buildings and substations, any type of commercial stores and warehouses, plant nurseries, farm buildings and industrial buildings and structures may be authorized by special permit to locate within the Restricted Residence District only if it appears that said use and type of building will be compatible with the residential character of the district, and that the particular use could not practicably be built in an unrestricted area, or the restricted district boundaries amended logically, due to topography, access to railroad or highway or other proper reason and approved by the Council.

155.07 SPECIAL PERMITS. A written special permit is required for the erection, reconstruction, alteration or repair of any building and for its occupancy and use within the Restricted Residence District of the City except permitted principal and accessory buildings. Said permit shall be applied for in writing, accompanied by plans and specifications sufficient to determine compliance with applicable ordinances of the City. Said application shall be made to the Clerk at least 10 days before the Council meeting at which the request for Council action is made. No permit shall or will be granted until owners immediately adjacent within 200 feet in all directions have been notified in writing, or the fact of application has been set out in the posted proceedings of the Council at least 10 days prior to the meeting at which final action granting or denying the permit request is made. Such permit shall require a majority vote of all the members of the Council. Each special permit application shall be accompanied by a check to the City or a cash payment in the amount of \$25.00 to cover processing costs.

155.08 PROTEST. No special permit shall be granted when 60% of the resident real estate owners in said district within 200 feet of the proposed building and occupancy object thereto, except by a unanimous vote of all the members of the Council.

155.09 PARKING REQUIREMENTS. All residential uses and mobile homes shall provide a minimum of two off-street parking spaces per dwelling unit.

155.10 AMENDMENTS. From time to time the Council may wish to amend, change or alter provisions of this chapter and the official map which is part of this chapter. Such amendments, changes or alterations are hereby allowed, provided that prior to such amendment a public hearing by the Council is held at which time all parties involved in such an amendment including those adjacent properties may be heard. Notice of the public hearing pertaining to the amendments, changes or alterations of this chapter shall be made in accordance with adopted procedure for such hearings. Upon approval by majority of the members of the Council, such amendments, changes or alterations shall become effective.

155.11 VIOLATION AND PENALTIES. Any building or structure erected, altered, repaired or used in violation of this Code of Ordinances shall be deemed a nuisance, and the Council may provide for the abatement of such nuisance in accordance with Chapter 50 of this Code of Ordinances. Each day that said nuisance is continued after a notice of abatement is served shall constitute a separate violation.

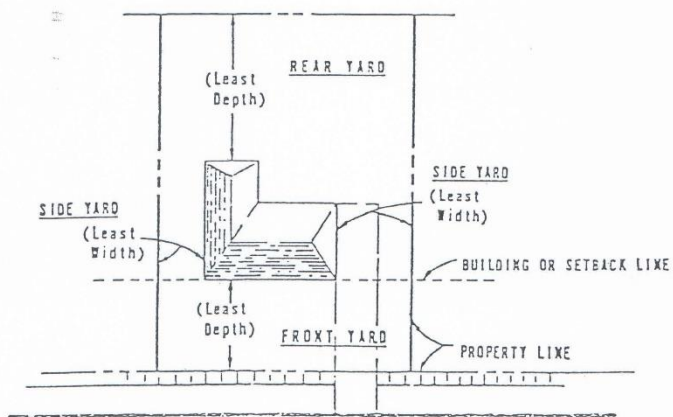
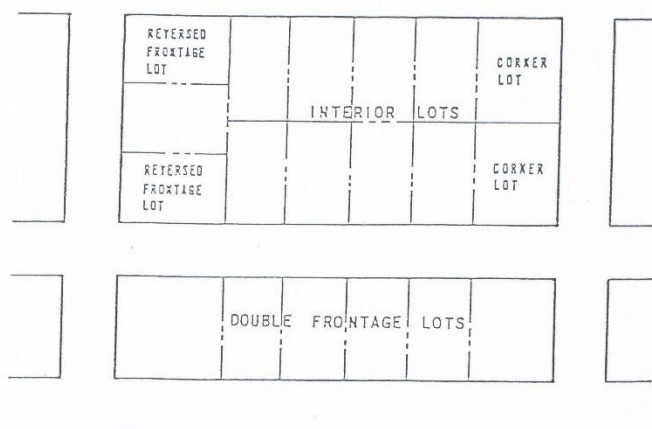
EXAMPLES OF YARD DEFINITIONSEXAMPLES OF LOT DEFINITIONS

[The next page is 601]

CHAPTER 160

FLOOD PLAIN REGULATIONS

160.01 Statutory Authority, Findings of Fact and Purpose	160.12 Application for Permit
160.02 Definitions	160.13 Action on Permit Application
160.03 Lands to which Ordinance Apply	160.14 Construction and Use to be as Provided in Application and Plans
160.04 Compliance	160.15 Variance
160.05 Abrogation and Greater Restrictions	160.16 Factors Upon Which the Decision of the Council Shall be Based
160.06 Interpretation	160.17 Conditions Attached to Variances
160.07 Warning and Disclaimer of Liability	160.18 Nonconforming Uses
160.08 Severability	160.19 Penalties for Violations
160.09 Flood Plain Management Standards	160.20 Amendments
160.10 Administration	
160.11 Flood Plain Development Permit	

160.01 STATUTORY AUTHORITY, FINDINGS OF FACT AND PURPOSE.

1. Statutory Authority. The Legislature of the State of Iowa has in Chapter 364, *Code of Iowa*, as amended, delegated the power to cities to exercise any power and perform any function it deems appropriate to protect and preserve the rights, privileges and property of the city or of its residents, and to preserve and improve the peace, safety, health, welfare, comfort and convenience of its residents.

2. Findings of Fact.

A. The flood hazard areas of Lamont are subject to periodic inundation which can result in loss of life and property, health and safety hazards, disruption of commerce and governmental services, extraordinary public expenditures for flood protection and relief, and impairment of the tax base all of which adversely affect the public health, safety and general welfare of the community.

B. These flood losses, hazards, and related adverse effects are caused by: (i) The occupancy of flood hazard areas by uses vulnerable to flood damages which create hazardous conditions as a result of being inadequately elevated or otherwise protected from flooding and (ii) the cumulative effect of obstructions on the flood plain causing increases in flood heights and velocities.

3. Statement of Purpose. It is the purpose of this ordinance to protect and preserve the rights, privileges and property of Lamont and its residents and to preserve and improve the peace, safety, health, welfare, and comfort and convenience of its residents by minimizing those flood losses described in Section 160.01(2)(A) of this section with provisions designed to:

A. Restrict or prohibit uses which are dangerous to health, safety or property in times of flood or which cause excessive increases in flood heights or velocities.

B. Require that uses vulnerable to floods, including public facilities which serve such uses, be protected against flood damage at the time of initial construction or substantial improvement.

C. Protect individuals from buying lands which may not be suited for intended purposes because of flood hazard.

D. Assure that eligibility is maintained for property owners in the community to purchase flood insurance through the National Flood Insurance Program.

160.02 DEFINITIONS. Unless specifically defined below, words or phrases used in this Ordinance shall be interpreted so as to give them the meaning they have in common usage and to give this Ordinance its most reasonable application.

1. “Base flood” means the flood having one percent chance of being equaled or exceeded in any given year. (See “100-year flood”).
2. “Basement” means any enclosed area of a building which has its floor or lowest level below ground level (subgrade) on all sides. (Also see “lowest floor.”)
3. “Development” means any man-made change to improved or unimproved real estate, including but not limited to building or other structures, mining, dredging, filling, grading, paving, excavation or drilling operations.
4. “Existing construction” means any structure for which the “start of construction” commenced before the effective date of the community’s Flood Insurance Rate Map. May also be referred to as “existing structure”.
5. “Existing factory-built home park or subdivision” means a factory-built home park or subdivision for which the construction of facilities for servicing the lots on which the factory-built homes are to be affixed (including at a minimum, the installation of utilities, the construction of streets, and either final site grading or the pouring of concrete pads) is completed before the effective date of the flood plain management regulations adopted by the community.
6. “Expansion of existing factory-built home park or subdivision” means the preparation of additional sites by the construction of facilities for servicing the lots on which the factory-built homes are to be affixed (including at a minimum, the installation of utilities, the construction of streets, and either final site grading or the pouring of concrete pads).
7. “Factory-built home” means any structure, designed for residential use, which is wholly or in substantial part, made, fabricated, formed or assembled in manufacturing facilities for installation or assembly and installation, on a building site. For the purpose of this ordinance factory-built homes include mobile homes, manufactured homes and modular homes and also includes “recreational vehicles” which are placed on a site for greater than 180 consecutive days and not fully licensed for and ready for highway use.
8. “Factory-built home park” means a parcel or contiguous parcels of land divided into two or more factory-built home lots for sale or lease.
9. “Flood” means a general and temporary condition of partial or complete inundation of normally dry land areas resulting from the overflow of streams or rivers or from the unusual and rapid runoff of surface waters from any source.
10. “Flood elevation” means the elevation floodwaters would reach at a particular site during the occurrence of a specific flood. For instance, the 100-year flood elevation is the elevation of flood waters related to the occurrence of the 100-year flood.
11. “Flood Insurance Rate Map” (FIRM) means the official map prepared as part of (but published separately from) the Flood Insurance Study which delineates both the flood hazard areas and the risk premium zones applicable to the community.

12. "Flood plain" means any land area susceptible to being inundated by water as a result of a flood.
13. "Flood plain management" means an overall program of corrective and preventive measures for reducing flood damages and promoting the wise use of flood plains, including but not limited to emergency preparedness plans, flood control works, floodproofing and flood plain management regulations.
14. "Flood proofing" means any combination of structural and nonstructural additions, changes, or adjustments to structures, including utility and sanitary facilities, which will reduce or eliminate flood damage to such structures.
15. "Floodway" means the channel of a river or stream and those portions of the flood plains adjoining the channel, which are reasonably required to carry and discharge flood waters or flood flows so that confinement of flood flows to the floodway area will not cumulatively increase the water surface elevation of the base flood by more than one foot.
16. "Floodway fringe" means those portions of the flood plain, other than the floodway, which can be filled, leveed, or otherwise obstructed without causing substantially higher flood levels or flow velocities.
17. "Historic structure" means any structure that is:
 - A. Listed individually in the National Register of Historic Places, maintained by the Department of Interior, or preliminarily determined by the Secretary of the Interior as meeting the requirements for individual listing of the National Register;
 - B. Certified or preliminarily determined by the Secretary of the Interior as contributing to the historical significance of a registered historic district or a district preliminarily determined by the Secretary to qualify as a registered historic district;
 - C. Individually listed on a state inventory of historic places in states with historic preservation programs which have been approved by the Secretary of the Interior; or,
 - D. Individually listed on a local inventory of historic places in communities with historic preservation programs that have been certified by either i) an approved state program as determined by the Secretary of the Interior or ii) directly by the Secretary of the Interior in states without approved programs.
18. "Lowest floor" means the floor of the lowest enclosed area in a building including a basement except when .all the following criteria are met:
 - A. The enclosed area is designed to flood to equalize hydrostatic pressure during floods with walls or openings that satisfy the provisions of Section 160.09(4)(A) of this chapter; and
 - B. The enclosed area is unfinished (not carpeted , drywalled, etc.) and used solely for low damage potential uses such as building access, parking or storage, and
 - C. Machinery and service facilities (e.g., hot water heater, furnace, electrical service) contained in the enclosed area are located at least one foot above the 100-year flood level, and

- D. The enclosed area is not a “basement” as defined in this section.

In cases where the lowest enclosed area satisfies criteria A, B, C, and D above, the lowest floor is the floor of the next highest enclosed area that does not satisfy the criteria above.

19. “Minor projects” means small development activities (except for filling, grading and excavating) valued at less than \$500.
20. “New construction” (new buildings, factory-built home parks) means those structures or development for which the start of construction commenced on or after the effective date of the Flood Insurance Rate Map.
21. “New factory-built home park or subdivision” means a factory-built home park or subdivision for which the construction of facilities for servicing the lots on which the factory-built homes are to be affixed (including at a minimum, the installation of utilities, the construction of streets, and either final site grading or the pouring of concrete pads) is completed on or after the effective date of the effective date of flood plain management regulations adopted by the community.
22. “100-year flood” means a flood, the magnitude of which has a one percent chance of being equaled or exceeded in any given year or which, on the average, will be equaled or exceeded at least once every 100 years.
23. “Recreational vehicle” means a vehicle which is:
- A. Built on a single chassis;
 - B. 400 square feet or less when measured at the largest horizontal projection;
 - C. Designed to be self-propelled or permanently towable by a light duty truck; and
 - D. Designed primarily not for use as a permanent dwelling but as a temporary living quarters for recreational, camping, travel, or seasonal use.
24. “Routine maintenance of existing buildings and facilities” means repairs necessary to keep a structure in a safe and habitable condition that do not trigger a building permit, provided they are not associated with a general improvement of the structure or repair of a damaged structure. Such repairs include:
- A. Normal maintenance of structures such as re-roofing, replacing roofing tiles and replacing siding;
 - B. Exterior and interior painting, papering, tiling, carpeting, cabinets, counter tops and similar finish work;
 - C. Basement sealing;
 - D. Repairing or replacing damaged or broken window panes;
 - E. Repairing plumbing systems, electrical systems, heating or air conditioning systems and repairing wells or septic systems.
25. “Special flood hazard area” means the land within a community subject to the 100- year flood. This land is identified as Zone A on the community’s Flood Insurance Rate Map.
26. “Start of construction” includes substantial improvement, and means the date the development permit was issued, provided the actual start of construction, repair,

reconstruction, rehabilitation, addition, placement, or other improvement, was within 180 days of the permit date. The actual start means either the first placement or permanent construction of a structure on a site, such as pouring of a slab or footings, the installation of pile, the construction of columns, or any work beyond the stage of excavation; or the placement of a factory-built home on a foundation. Permanent construction does not include land preparation, such as clearing, grading and filling; nor does it include the installation of streets and/or walkways; nor does it include excavation for a basement, footings, piers, or foundations or the erection of temporary forms; nor does it include the installation on the property of accessory buildings such as garages or sheds not occupied as dwelling units or not part of the main structure. For a substantial improvement, the actual start of construction means the first alteration of any wall, ceiling, floor, or other structural part of the building, whether or not that alteration affects the external dimensions of the building.

27. "Structure" means anything constructed or erected on the ground or attached to the ground, including, but not limited to, buildings, factories, sheds, cabins, factory-built homes, storage tanks, and other similar uses.

28. "Substantial damage" means damage of any origin sustained by a structure whereby the cost of restoring the structure to its before damage condition would equal or exceed 50% of the market value of the structure before the damage occurred.

29. "Substantial improvement" means any improvement to a structure which satisfies either of the following criteria:

A. Any repair, reconstruction, or improvement of a structure, the cost of which equals or exceeds 50% of the market value of the structure either (i) before the "start of construction" of the improvement, or (ii) if the structure has been "substantially damaged" and is being restored, before the damage occurred. The term does not, however, include any project for improvement of a structure to comply with existing state or local health, sanitary, or safety code specifications which are solely necessary to assure safe conditions for the existing use. The term also does not include any alteration of an "historic structure", provided the alteration will not preclude the structure's designation as an "historic structure".

B. Any addition which increases the original floor area of a building by 25% or more. All additions constructed after September 25, 1975, shall be added to any proposed addition in determining whether the total increase in original floor space would exceed 25%.

30. "Variance" means a grant of relief by a community from the terms of the flood plain management regulations.

31. "Violation" means the failure of a structure or other development to be fully compliant with the community's flood plain management regulations.

160.03 LANDS TO WHICH ORDINANCE APPLY. The provisions of this chapter shall apply to all areas having special flood hazards within the jurisdiction of the City. For the purpose of this chapter, the Special Flood Hazard Areas are those designated as Zone A on the Flood Insurance Rate Map for Buchanan County and Incorporate Areas, City of Lamont, panels 19019C0207D and 0225D, dated July 16, 2008, as amended, which is hereby adopted and made a part of this chapter. The boundaries of the Special Flood Hazard areas shall be determined by scaling distances on the official Flood Insurance Rate Map. When an interpretation is needed

as to the exact location of a boundary, the City Clerk shall make the necessary interpretation. The City Council shall hear and decide appeals when it is alleged that there is an error in any requirement, decision, or determination made by the City Clerk in the enforcement or administration of this chapter.

160.04 COMPLIANCE. No structure or land shall hereafter be used and no structure shall be located, extended, converted or structurally altered without full compliance with the terms of this chapter and other applicable regulations which apply to uses within the jurisdiction of this chapter.

160.05 ABROGATION AND GREATER RESTRICTIONS. It is not intended by this chapter to repeal, abrogate or impair any existing easements, covenants, or deed restrictions. However, where this chapter imposes greater restrictions, the provision of this chapter shall prevail. All other ordinances inconsistent with this chapter are hereby repealed to the extent of the inconsistency only.

160.06 INTERPRETATION. In their interpretation and application, the provisions of this chapter shall be held to be minimum requirements and shall be liberally construed in favor of the governing body and shall not be deemed a limitation or repeal of any other powers granted by State statutes.

160.07 WARNING AND DISCLAIMER OF LIABILITY. The standards required by this chapter are considered reasonable for regulatory purposes. This chapter does not imply that areas outside the designated special flood hazard areas will be free from flooding or flood damages. This chapter shall not create liability on the part of the City or any officer or employee thereof for any flood damages that from reliance on this chapter or any administrative decision lawfully made thereunder.

160.08 SEVERABILITY. If any section, clause, provision or portion of this chapter is adjudged unconstitutional or invalid by a court of competent jurisdiction, the remainder of this chapter shall not be affected thereby.

160.09 FLOOD PLAIN MANAGEMENT STANDARDS. All uses must be consistent with the need to minimize flood damage and meet the following applicable performance standards. Where 100-year flood elevations and floodway data have not been provided on the Flood Insurance Rate Map, the Iowa Department of Natural Resources shall be contacted to compute such data.

1. All development within the special flood hazard areas shall.
 - A. Be consistent with the need to minimize flood damage.
 - B. Use construction methods and practices that will minimize flood damage.
 - C. Use construction materials and utility equipment that are resistant to flood drainage.
 - D. Obtain all other necessary permits from Federal, State and local governmental agencies including approval when required from the Iowa Department of Natural Resources.
2. Residential buildings. All new or substantially improved residential structures shall have the lowest floor, including basement, elevated a minimum of one foot above

the 100-year flood level. Construction shall be upon compacted fill which shall, at all points, be no lower than 1.0 ft. above the 100-year flood level and extend at such elevation at least 18 feet beyond the limits of any structure erected thereon. Alternate methods of elevating (such as piers) may be allowed subject to favorable consideration by the City Council, where existing topography, street grades, or other factors preclude elevating by fill. In such cases, the methods used must be adequate to support the structure as well as withstand the various forces and hazards associated with flooding. All new residential structures shall be provided with a means of access which will be passable by wheeled vehicles during the 100-year flood.

3. Non-residential buildings. All new or substantially improved non-residential buildings shall have the lowest floor (including basement) elevated a minimum of one foot above the 100-year flood level, or together with attendant utility and sanitary systems, be floodproofed to such a level. When floodproofing is utilized, a professional engineer registered in the State of Iowa shall certify that the floodproofing methods used are adequate to withstand the flood depths, pressures, velocities, impact and uplift forces and other factors associated with the 100-year flood; and that the structure, below the 100-year flood level is watertight with walls substantially impermeable to the passage of water. A record of certification indicating the specific elevation (in relation to the North American Vertical Datum) to which any structures are floodproofed shall be maintained by the Administrator.

4. All new and substantially improved structures.

A. Fully enclosed areas below the "lowest floor" (not including basements) that are subject to flooding shall be designed to automatically equalize hydrostatic flood forces on exterior walls by allowing for the entry and exit of floodwaters. Designs for meeting this requirement must either be certified by a registered professional engineer or meet or exceed the following minimum criteria:

- (1) A minimum of two openings having a total net area of not less than one square inch for every square foot of enclosed area subject to flooding shall be provided.
- (2) The bottom of all openings shall be no higher than one foot above grade.
- (3) Openings may be equipped with screens, louvers, valves, or other coverings or devices provided they permit the automatic entry and exit of floodwaters.

Such areas shall be used solely for parking of vehicles, building access and low damage potential storage.

B. New and substantially improved structures must be designed (or modified) and adequately anchored to prevent flotation, collapse, or lateral movement of the structure resulting from hydrodynamic and hydrostatic loads, including the effects of buoyancy.

C. New and substantially improved structures must be constructed with electrical, heating, ventilation, plumbing, and air conditioning equipment and other service facilities that are designed and/or located so as to prevent water from entering or accumulating within the components during conditions of flooding.

5. Factory-built homes.
 - A. All factory-built homes, including those placed in existing factory-built home parks or subdivisions, shall be elevated on a permanent foundation such that the lowest floor of the structure is a minimum of one foot above the 100-year flood level.
 - B. All factory-built homes, including those placed in existing factory-built home parks or subdivisions, shall be anchored to resist flotation, collapse, or lateral movement. Methods of anchoring may include, but are not limited to, use of over-the-top or frame ties to ground anchors.
6. Utility and Sanitary Systems.
 - A. On-site waste disposal and water supply systems shall be located or designed to avoid impairment to the system or contamination from the system during flooding.
 - B. All new and replacement sanitary sewage systems shall be designed to minimize or eliminate infiltration of flood waters into the system as well as the discharge of effluent into flood waters. Wastewater treatment facilities (other than on-site systems) shall be provided with a level of flood protection equal to or greater than one foot above the 100-year flood elevation.
 - C. New or replacement water supply systems shall be designed to minimize or eliminate infiltration of flood waters into the system. Water supply treatment facilities (other than on-site systems) shall be provided with a level of protection equal to or greater than one foot above the 100-year flood elevation.
 - D. Utilities such as gas or electrical systems shall be located and constructed to minimize or eliminate flood damage to the system and the risk associated with such flood damaged or impaired systems .
7. Storage of materials and equipment that are flammable, explosive or injurious to human, animal or plant life is prohibited unless elevated a minimum of one foot above the 100-year flood level. Other material and equipment must either be similarly elevated or (i) not be subject to major flood damage and be anchored to prevent movement due to flood waters or (ii) be readily removable from the area within the time available after flood warning.
8. Flood control structural works such as levees, flood walls, etc. shall provide, at a minimum, protection from a 100-year flood with a minimum of 3 ft. of design freeboard and shall provide for adequate interior drainage. In addition, structural flood control works shall be approved by the Department of Natural Resources.
9. Watercourse alterations or relocations must be designed to maintain the flood carrying capacity within the altered or relocated portion. In addition, such alterations or relocations must be approved by the Department of Natural Resources.
10. Subdivisions. (including factory-built home parks and subdivisions) shall be consistent with the need to minimize flood damages and shall have adequate drainage provided to reduce exposure to flood damage. Development associated with subdivision proposals (including the installation of public utilities) shall meet the applicable performance standards of this chapter. Subdivision proposals intended for residential use shall provide all lots with a means of access which will be passable by wheeled vehicles during the 100-year flood. Proposals for subdivisions greater than

five acres or 50 lots (whichever is less) shall include 100-year flood elevation data for those areas located within the Special Flood Hazard Area.

11. Accessory Structures to Residential Uses.

A. Detached garages, sheds, and similar structures that are incidental to a residential use are exempt from the base flood elevation requirements where the following criteria are satisfied.

(1) The structure shall be designed to have low flood damage potential. Its size shall not exceed 600 sq. ft. in size. Those portions of the structure located less than one foot above the BFE must be constructed of flood-resistant materials.

(2) The structure shall be used solely for low flood damage potential purposes such as vehicle parking and limited storage. The structure shall not be used for human habitation.

(3) The structure shall be constructed and placed on the building site so as to offer minimum resistance to the flow of floodwaters.

(4) The structure shall be firmly anchored to resist flotation, collapse and lateral movement.

(5) The structure's service facilities such as electrical and heating equipment shall be elevated or flood-proofed to at least one foot above the base flood elevation.

(6) The structure's walls shall include openings that satisfy the provisions of Section 160.09(4)(A).

B. Exemption from the 100-year flood elevation requirements for such a structure may result in increased premium rates for flood insurance coverage of the structure and its contents.

12. Recreational Vehicles.

A. Recreational vehicles are exempt from the requirements of section 5 of this subsection regarding anchoring and elevation of factory-built homes when the following criteria are satisfied.

(1) The recreational vehicle shall be located on the site for less than 180 consecutive days, and,

(2) The recreational vehicle must be fully licensed and ready for highway use. A recreational vehicle is ready for highway use if it is on its wheels or jacking system and is attached to the site only by quick disconnect type utilities and security devices and has no permanently attached additions.

B. Recreational vehicles that are located on the site for more than 180 consecutive days or are not ready for highway use must satisfy requirements of Section 160.09(5) regarding anchoring and elevation of factory-built homes.

13. Pipeline Crossings. Pipeline river and stream crossings shall be buried in the streambed and banks, or otherwise sufficiently protected to prevent rupture due to channel degradation and meandering.

160.10 ADMINISTRATION. The City Clerk is hereby appointed to implement and administer the provisions of this chapter and will herein be referred to as the Administrator. Duties of the Administrator shall include, but not necessarily be limited to the following:

1. Review all flood plain development permit applications to assure that the provisions of this chapter will be satisfied.
2. Review flood plain development applications to assure that all necessary permits have been obtained from Federal, State and local governmental agencies including approval when required from the Department of Natural Resources for flood plain construction.
3. Record and maintain a record of the elevation (in relation to North American Vertical Datum) of the lowest floor (including basement) of all new or substantially improved structures in the special flood hazard area.
4. Record and maintain a record of the elevation (in relation to North American Vertical Datum) to which all new or substantially improved structures in the special flood hazard area.
5. Notify adjacent communities/counties and the Department of Natural Resources prior to any proposed alteration or relocation of a watercourse and submit evidence of such notifications to the Federal Emergency Management Agency.
6. Keep a record of all permits, appeals and such other transactions and correspondence pertaining to the administration of this chapter.

160.11 FLOOD PLAIN DEVELOPMENT PERMIT. Permit Required. A Flood Plain Development Permit issued by the Administrator shall be secured prior to any flood plain development (any man-made change to improved and unimproved real estate, including but not limited to buildings or other structures, mining, filling, grading, paving, excavation or drilling operations), including the placement of factory-built homes.

160.12 APPLICATION FOR PERMIT. Application shall be made on forms furnished by the Administrator and shall include the following:

1. Description of the work to be covered by the permit for which application is to be made.
2. Description of the land on which the proposed work is to be done (i.e. , lot, block, track, street address or similar description) that will readily identify and locate the work to be done.
3. Indication of the use or occupancy for which the proposed work is intended.
4. Elevation of the 100-year flood.
5. Elevation (in relation to the North American Vertical Datum) of the lowest floor (including basement) of buildings or of the level to which a building is to be flood proofed.
6. For buildings being improved or rebuilt, the estimated cost of improvements and market value of the building prior to the improvements.
7. Such other information as the Administrator deems reasonably necessary (e.g., drawings or a site plan) for the purpose of this chapter.

160.13 ACTION ON PERMIT APPLICATION. The Administrator shall, within a reasonable time, make a determination as to whether the proposed flood plain development meets the applicable standards of this chapter and shall approve or disapprove the application. For disapprovals, the applicant shall be informed, in writing, of the specific reasons therefore. The Administrator shall not issue permits for variances except as directed by the City Council.

160.14 CONSTRUCTION AND USE TO BE AS PROVIDED IN APPLICATION AND PLANS. Flood Plain Development Permits based on the basis of approved plans and applications authorize only the use, arrangement, and construction set forth in such approved plans and applications and no other use, arrangement or construction. Any use, arrangement, or construction at variance with that authorized shall be deemed a violation of this chapter. The applicant shall be required to submit certification by a professional engineer or land surveyor, as appropriate, registered in the State of Iowa, that the finished fill, building floor elevations, floodproofing, or other flood protection measures were accomplished in compliance with the provisions of this chapter, prior to the use or occupancy of any structure.

160.15 VARIANCE. The City Council may authorize upon request in specific cases such variances from the terms of this chapter that will not be contrary to the public interest where, owing to special conditions, a literal enforcement of the provisions of this chapter will result in unnecessary hardship. Variances granted must meet the following applicable standards.

1. Variances shall only be granted upon. (i) a showing of good and sufficient cause, (ii) a determination that failure to grant the variance would result in exceptional hardship to the applicant, and (iii) a determination that the granting of the variance will not result in increased flood heights, additional threats to public safety, extraordinary public expense, create nuisances, cause fraud on or victimization of the public or conflict with existing local codes or ordinances.
2. Required to Afford Relief. Variances shall only be granted upon a determination that the variance is the minimum necessary, considering the flood hazard, to afford relief.
3. Notice to Applicant. In cases where the variance involves a lower level of flood protection for buildings than what is ordinarily required by this chapter, the applicant shall be notified in writing over the signature of the Administrator that: (i) the issuance of a variance will result in increased premium rates for flood insurance up to amounts as high as \$25 for \$100 of insurance coverage and (ii) such construction increases risks to life and property.
4. All variances granted shall have the concurrence or approval from the Department of Natural Resources.

160.16 FACTORS UPON WHICH THE DECISION OF THE COUNCIL SHALL BE BASED. In passing upon applications for Variances, the Council shall consider all relevant factors specified in other sections of this chapter and.

1. The danger to life and property due to increased flood heights or velocities caused by encroachments.
2. The danger that materials may be swept on to other land or downstream to the injury of others.
3. The proposed water supply and sanitation systems and the ability of these systems to prevent disease, contamination and unsanitary conditions.

4. The susceptibility of the proposed facility and its contents to flood damage and the effect of such damage on the individual owner.
5. The importance of the services provided by the proposed facility to the City.
6. The requirements of the facility for a flood plain location.
7. The availability of alternative locations not subject to flooding for the proposed use.
8. The compatibility of the proposed use with existing development and development anticipated in the foreseeable future.
9. The relationship of the proposed use to the comprehensive plan and flood plain management program for the area.
10. The safety of access to the property in times of flood for ordinary and emergency vehicles.
11. The expected heights, velocity, duration, rate of rise and sediment transport of the flood water expected at the site.
12. The cost of providing governmental services during and after flood conditions, including maintenance and repair of public utilities (sewer, gas, electrical and water systems), facilities, streets and bridges.
13. Such other factors which are relevant to the purpose of this Ordinance.

160.17 CONDITIONS ATTACHED TO VARIANCES. Upon consideration of the factors listed above, the Council may attach such conditions to the granting of variances as it deems necessary to further the purpose of this chapter. Such conditions may include, but not necessarily be limited to:

1. Modification of waste disposal and water supply facilities.
2. Limitation of periods of use and operation.
3. Imposition of operational controls, sureties, and deed restrictions.
4. Requirements for construction of channel modifications, dikes, levees, and other protective measures, provided such are approved by the Department of Natural Resources and are deemed the only practical alternative to achieving the purpose of this chapter.
5. Floodproofing measures.

160.18 NONCONFORMING USES.

1. A structure or the use of a structure or premises which was lawful before the passage or amendment of this chapter, but which is not in conformity with the provisions of this chapter, may be continued subject to the following conditions:
 - A. If such use is discontinued for six consecutive months, any future use of the building premises shall conform to this chapter.
 - B. Uses or adjuncts thereof that are or become nuisances shall not be entitled to continue as nonconforming uses.
2. If any nonconforming use or structure is destroyed by any means, including flood, it shall not be reconstructed if the cost is more than 50 percent of the market value

of the structure before the damage occurred, unless it is reconstructed in conformity with the provisions of this chapter. This limitation does not include the cost of any alteration to comply with existing state or local health, sanitary, building or safety codes or regulations or the cost of any alteration of a structure listed on the National Register of Historic Places, provided that the alteration shall not preclude its continued designation.

160.19 PENALTIES FOR VIOLATION. Violations of the provisions of this chapter or failure to comply with any of the requirements shall constitute a misdemeanor. Any person who violates this chapter or fails to comply with any of its requirements shall upon conviction thereof be fined not more than \$500.00 or imprisoned for not more than 30 days. Nothing herein contained prevent the City from taking such other lawful action as is necessary to prevent or remedy violation.

160.20 AMENDMENTS. The regulations and standards set forth in this chapter may from time to time be amended, supplemented, changed, or repealed. No amendment, supplement, change, or modification shall be undertaken without prior approval of the Department of Natural Resources.

o o o o o o o o o o

CHAPTER 161

SMALL WIND ENERGY CONVERSION SYSTEMS

161.01 Intent

161.02 Definitions

161.03 Permit Required

161.04 Technical Requirements

161.05 Public Notification

161.01 INTENT. The intent of this ordinance is to balance the need for clean, renewable energy resources as a necessity to protect the public health and safety of the community. The City believes these regulations are necessary to ensure the Small Wind Energy Conversion Systems are appropriately designed, sited, and installed.

161.02 DEFINITIONS.

1. Height, Total System. The height above grade of the system, including the generating unit and the highest vertical extension of any blades or rotors.
2. Small Wind Energy Conversion System (SWECS). A wind energy conversion system which has a nameplate rated capacity of up to 20 kilowatts for residential uses and up to one 100 kilowatts for commercial and industrial uses and which is incidental and subordinate to a principal use on the same parcel. A system is considered a SWECS only if it supplies electrical power solely for use by the owner on the site, except that when a parcel on which the system is installed also receives electrical power supplied by a utility company, excess electrical power generated and not presently needed by the owner for onsite use may be used by the utility company in accordance with Section 199, Chapter 15.11(5) of the *Iowa Administrative Code*, as amended from time to time.
3. Small Wind Energy Conversion System, Free Standing. A SWECS which is elevated by means of a monopole tower only and is not located on another supporting structure except that the tower shall have an appropriately constructed concrete base. Guyed, lattice, or other non-monopole style towers shall not meet this definition.
4. Small Wind Energy Conversion System, Horizontal Axis. A small wind energy conversion system that has blades which rotate through a horizontal plane.
5. Small Wind Energy Conversion System, Vertical Axis. A small wind energy conversion system that has blades which rotate through a vertical plane.
6. Tower. The vertical component of a wind energy conversion system that elevates the wind turbine generator and attached blades above the ground.
7. Wind Turbine Generator. The component of a wind energy conversion system that transforms mechanical energy from the wind into electrical energy.
8. Shadow Flicker. Alternating changes in light intensity caused by the moving blade of a wind power generator casting shadows on the ground and stationary objects such as the window of a dwelling.

161.03 PERMIT REQUIRED. It shall be unlawful to construct, erect, install or located in SWECS within the City unless a permit has been obtained from the City Council. The permit may be revoked by resolution by the City Council at any time if the purpose does not comply with the rules or conditions set forth in this chapter or conditions imposed by the City Council.

The owner/operator of the SWECS must also obtain any other permits required by other federal, state and local agencies/departments prior to constructing the system.

161.04 TECHNICAL REQUIREMENTS.

1. Compliance with Federal Aviation Administration Regulations (FAA). No small wind energy system shall be constructed, altered, or maintained so as to project above any of the imaginary airspace surfaces described in FAR Part 77 of the FAA guidance on airspace protection.
2. Safety. Any climbing foot pegs or rungs below 15 feet of a freestanding tower shall be removed to prevent unauthorized climbing. For lattice or guyed towers, sheets of metal or wood may be fastened to the bottom tower section such that it cannot readily be climbed. Tower base shall be fenced at least 10' with razor wire and locked gates.
3. Sound. Sound produced by the small wind energy system under normal operating conditions, as measured at the property line, shall: a) not produce sound at a level that would constitute a nuisance; b) shall comply with any local ordinance regulating the volume of sound as a nuisance, if applicable. Sound levels, however, may be exceeded during short-term events out of anyone's control, such as utility outages and/or severe wind storms.
4. Compliance with National Electric Code. Building permit applications for small wind energy systems shall be accompanied by a line drawing of the electrical components, as supplied by the manufacturer, in sufficient detail to allow for a determination that the design and manner of installation conforms to the state National Electric Code.
5. Utility Notification. No small wind energy system shall be installed until evidence has been given that the utility company has authorized interconnection, of the small wind energy system to its electric distribution or transmission, under an agreement approved by and subject to regulation adopted by the Iowa Utilities Board. Properties not connected to the public utility system shall be exempt from this requirement.
6. Insurance. A person seeking a building permit to erect a small wind energy system shall provide evidence, in the form of a certificate of insurance satisfactory to the City showing general liability insurance coverage for the installation and operation of the system under a standard homeowner's or standard business owner's insurance policy, separate and distinct from any insurance requirements of a public utility.
7. Abandonment. If a wind turbine is inoperable for six consecutive months, the owner shall be notified that they must, within six months of receiving the notice, restore the small wind energy system to operating condition. If the owner fails to restore the system to operating condition within the six month time frame, it shall be considered abandoned and the owner shall be required, at owner's expense, to remove the small wind energy system. A small wind energy system that has been abandoned may be abated as a public nuisance.
8. Signage. No signs, other than appropriate warning signs, or standard manufacturer's or installer's identification signage, shall be displayed on a wind generator, tower, building, or other structure associated with a small wind energy system, subject to local sign regulation, if any.
9. Lighting. No illumination of the turbine or tower shall be allowed unless required by the FAA or unless allowed by applicable ordinance.

10. Color. Freestanding SWECS shall be neutral color such as white; sky blue or light gray. Other colors may be allowed at the discretion of the City Council. The surface shall be non-reflective.

11. Setbacks. The minimum distance between any freestanding SWECS and any property line shall be a distance that is equivalent to 150% of the total system height. The setback shall be measured from the property line to the point of the SWECS closest to the property line.

12. Maximum Height. Height shall be measured from the ground to the top of the tower, including the wind turbine generator and blades.

A. For lots of two acres, the maximum height shall be 65 feet.

B. For lots of three to seven acres, the maximum height shall be 80 feet.

C. For lots of more than seven acres the maximum height shall be 100 feet.

13. Minimum Lot Size. The minimum lot size for a freestanding SWECS shall be two acres.

14. Clearance of Blade. No portion of a horizontal axis SWECS blade shall extend within 30 feet of the ground. No portion of a vertical axis SWECS shall extend within 10 feet of the ground. No blades may extend over parking areas, driveways or sidewalks. No blade may extend within 20 feet of the nearest tree, structure or above ground utility facilities.

15. Location.

A. No part of a SWECS shall be located within or over drainage, utility or other established easements.

B. A freestanding SWECS shall be located entirely in the rear yard.

C. A SWECS shall be located in compliance with the guidelines of applicable Federal Aviation Administration (FAA) regulations as amended from time to time.

D. No SWECS shall be constructed so that any part thereof can extend within 20 feet laterally of an overhead electrical power line (including secondary electrical service lines or service drops). The setback from underground electric distribution lines shall be at least 20 feet.

16. Shadow Flicker. A shadow flicker model demonstrates that shadow flicker shall not fall on, or in, any existing residential structure. Shadow flicker expected to fall on a roadway or a portion of a residentially zoned parcel may be acceptable if the flicker does not exceed 30 hours per year, and the flicker will fall more than 100' from an existing residence; or the traffic volumes are less than 500 vehicles on the roadway. The shadow flicker model shall:

A. Map and describe within a 1,000' radius of the proposed dispersed wind energy system, the topography, existing residences and location of their windows, locations of other structures, wind speeds and directions, existing vegetation and roadways. The model shall represent the most probable scenarios of wind constancy, sunshine constancy, and wind directions and speed.

B. Calculate the locations of shadow flicker caused by the proposed project and the expected durations of the flicker at these locations, calculate the total number of hours per year of flicker at all locations.

C. Identify problem areas where shadow flicker will interfere with existing or future residences and roadways and describe proposed mitigation measures, including, but not limited to, a change in siting of the wind energy conversion system, a change in the operation of the wind energy conversion system, or grading or landscaping mitigation measures.

17. Automatic Overspeed Controls. All wind energy conversion systems shall be equipped with manual and automatic overspeed controls to limit the blade rotation speed to within the design limits of the wind energy conversion system.

18. Roof Mounted Systems. Roof mounted wind energy conversion systems are prohibited.

19. Feasibility of Site. Evidence from a qualified professional that the site is feasible for a wind energy conversion system, or that covenants, easements and other assurances to document sufficient wind to operate the wind energy conversion system have been obtained.

161.05 PUBLIC NOTIFICATION. Prior to a permit being issued, notice shall be sent not less than seven days and not more than 20 days to all property owners within 600' of the proposed wind energy conversion system.

INDEX TO CODE OF ORDINANCES

CHAPTER OR SECTION NUMBER

ABANDONED BUILDINGS	145
ABANDONED UTILITY CONNECTIONS	
On-Site Wastewater Treatment and Disposal Systems	98.07
Water Service	90.04
ABANDONED VEHICLES	80
<i>See also</i> Impounding Vehicles	70.06
<i>See also</i> State Code Traffic Regulations	62.01
ABANDONMENT OF CATS AND DOGS	55.04
ABATEMENT OF NUISANCES	50
ACCESS CONTROLLED	140
ACCESSORY BUILDINGS	92.14 and 155
ACCOUNTING RECORDS	7.07
AIR POLLUTION	50.02(8)
<i>See also</i> ENVIRONMENTAL VIOLATION	3.02
ALCOHOL	
Liquor Licenses and Wine and Beer Permits	120
Open Containers in Motor Vehicles.....	62.01(6) and (50)
ALL-TERRAIN VEHICLES AND SNOWMOBILES	75
AMUSEMENT DEVICES	120.06
ANGLE PARKING	69.04 and 69.05
ANIMAL PROTECTION AND CONTROL	
Abandonment of Cats and Dogs	55.04
Animal Neglect	55.02
Annoyance or Disturbance	55.08
At Large Prohibited.....	55.06
Confinement of Animals Suspected of Having Rabies	55.12
Damage or Interference by Animals	55.07
Dangerous and Vicious Animals.....	56
Duty to Report Attacks.....	55.11
Impounding	55.13 - 55.15
Livestock.....	55.03 and 55.05
Pet Awards Prohibited.....	55.17
Rabies Vaccination.....	55.11
Vicious Dogs.....	56
APPOINTMENTS	
By Council	17.05
By Mayor	15.03

	CHAPTER OR SECTION NUMBER
ASSAULT	40.01
ATTORNEY FOR CITY	20
AUTOMOBILE REPAIR ON PUBLIC PROPERTY	69.06(2)
AWNINGS	136.12
BEER, LIQUOR, AND WINE CONTROL <i>See ALCOHOL</i>	
BICYCLES	76
<i>See also</i> Clinging to Vehicles.....	62.04
<i>See also</i> State Code Traffic Regulations	62.01
BILLBOARDS	50.02(6) and 62.06
BONDS	
City Officials	5.02
Public Bonds, Records of	18.08(3)
Streets	135.09(4)
Transient Merchants	122.06
BOUNDARIES	3
BUDGET	
Amendments.....	7.06
Preparation	7.05
BUILDING AND LAND USE REGULATIONS	155
BUILDING MOVERS	123
BUILDING NUMBERING	150
BUILDING SEWERS AND CONNECTIONS	96
BUILDINGS, DANGEROUS	145
BULKY RUBBISH	106.05
BURNING	
Burning on Streets and Alleys	135.08
Fires in Parks	47.03
Fires or Fuel on Sidewalks	136.15
Open Burning Restricted	105.05
Yard Waste	105.06
BUSINESS DISTRICT	60.02(1)
<i>See also:</i>	
Bicycles on Sidewalks.....	76.08(1)
Sidewalks	136.08(5)(B)

	CHAPTER OR SECTION NUMBER
CAMPING IN PARKS	47.06
CAR WASHING ON STREETS	135.07
<i>See also Parks, Cemeteries and Parking Lots (Speed Limits)</i>	63.03
CHARTER	2
CIGARETTES AND TOBACCO	
Permits	121
Possession by Minors.....	46.02
CITY ATTORNEY	20
CITY CHARTER	2
CITY CLERK	18
CITY COUNCIL	
Appointments by	17.05
Compensation.....	17.06
Meetings.....	17.04 and 5.06
Number and Term	2.04 and 17.01
Powers and Duties.....	17.02 and 17.03
CITY ELECTIONS	6
CITY OFFICERS AND EMPLOYEES	
Appointments by Council	17.05
Appointments by Mayor	15.03
Bonds	5.02
City Attorney.....	20
City Clerk.....	18
City Council	17
City Treasurer.....	19
Conflict of Interest	5.07
Discretionary Powers	1.13
Extension of Authority.....	1.07
Fire Chief	35
Gifts to.....	5.11
Indemnity of.....	1.04
Mayor	15
Oath of Office	5.01
Police Chief.....	30
Powers and Duties.....	5.03
Removal of Appointed Officers and Employees.....	5.09
Resignations	5.08
Sewer Superintendent.....	95.03
Vacancies	5.10
Water Superintendent.....	90.02

	CHAPTER OR SECTION NUMBER
CITY OPERATING PROCEDURES	5
CITY POWERS.....	1.03
CITY SEAL.....	18.13
CIVIL CITATIONS	4.04
CLINGING TO VEHICLE	62.04
CODE OF IOWA TRAFFIC REGULATIONS	62.01
CODE OF ORDINANCES	
Altering.....	1.10
Amendments to.....	1.08
Catchlines and Notes	1.09
Definitions of Terms	1.02
Rules of Construction.....	1.06
Validity.....	1.11
COMPENSATION	
Changes in	17.02(7)
City Administrator.....	21.01
City Attorney.....	20.01
City Clerk	18.01
Council Members	17.06
Mayor	15.04
Mayor Pro Tem	16.04
Set by Council	17.02(7)
Treasurer.....	19.02
CONFLICT OF INTEREST	5.07
CONTRACT LAW ENFORCEMENT	30
CONTRIBUTING TO DELINQUENCY.....	46.03
COUNCIL	17
COUNCIL MEETINGS.....	17.04
CRIMINAL MISCHIEF	42.02
CROSSWALKS	
Designation and Maintenance	61.03
Parking Prohibited in	69.07(1)
Pedestrians in Crosswalks	65.08
CURFEW	46.01
DANGEROUS BUILDINGS	145
DEFACING PROCLAMATIONS AND NOTICES	42.03

	CHAPTER OR SECTION NUMBER
DEPOSIT FOR UTILITIES	92.10
DEPOSITS AND INVESTMENTS	7.03(2)
DISCRETIONARY POWER OF CITY OFFICERS AND EMPLOYEES	1.13
DISORDERLY CONDUCT	40.03
DOGS	55 and 56
<i>See also</i> ANIMALS	
DRIVEWAY CULVERTS	135.13
DUTCH ELM DISEASE	50.02(10)
EASEMENTS, USE OF	95.08
ELECTIONS	
Duties of Clerk	18.12
Procedures	6
ELECTRIC FRANCHISE	111
ENVIRONMENTAL VIOLATIONS	3.02
EXCAVATIONS	
Sewer	96.03
Streets	135.09
Water	90.08
EXTENSION OF AUTHORITY	1.07
FAILURE TO DISPERSE	40.05
FALSE REPORTS	
Of Catastrophe	40.03(5)
FENCES	
Blocking Public and Private Ways	50.02(5)
FIGHTING	40.03(1)
FINANCE OFFICER	7.02
FINANCES	7
FINANCIAL REPORTS	7.08
FIRE DEPARTMENT	35
FIRE HAZARD CONDITIONS	
Health and Fire Hazard	105.04
Storing of Flammable Junk	50.02(7)
Unsafe Buildings	145
Weeds and Brush	50.02(9)

	CHAPTER OR SECTION NUMBER
FIRE SPRINKLER SYSTEMS CONNECTIONS	91.03
FIRES	
In Parks.....	47.03
On Sidewalks.....	136.15
Open Burning Restricted.....	105.05
FISCAL MANAGEMENT	7
FLAG, DISRESPECT OF	40.03(6)
FLOOD PLAIN REGULATIONS	160
FORM OF GOVERNMENT	2.02
FUNDS	7.04
FUNERAL SERVICE, DISRUPTION OF	40.03(8)
<i>See also</i> State Code Traffic Regulations	62.01
GANG ACTIVITY	50.02(12)
GARBAGE COLLECTION AND DISPOSAL	105 and 106
GAS FRANCHISE	110
GIFTS TO CITY OFFICIALS	5.11
GOLF CARTS	77
GRADES OF STREETS, ALLEYS AND SIDEWALKS	138
HANDICAPPED PARKING	
<i>See</i> Persons with Disabilities Parking	69.08
HARASSMENT	
Of Other Persons	40.02
HAZARDOUS WASTE	105.08
<i>See also</i> Prohibited and Restricted Discharges to Sewer System.....	97.03 and 97.04
HITCHHIKING	67.02
HOUSE NUMBERS	150
HOUSES OF ILL FAME	50.02(12)
IMPOUNDING	
Animals	55.13
Vehicles.....	70.06 and 80.02
INDEMNITY AGREEMENT, PERMITS AND LICENSES	1.04
INDUSTRIAL PROPERTY TAX EXEMPTIONS	8

	CHAPTER OR SECTION NUMBER
INSURANCE REQUIREMENTS	
Firefighters	35
Solid Waste Collector	106.07
Street Excavations	135.09
INTERMENT RIGHTS	115
INVESTMENTS AND DEPOSITS	7.03(2)
JUNK AND JUNK VEHICLES	51
<i>See also</i> Storing of Flammable Junk	50.02(7)
LEGAL OPINIONS	20.06
LIBRARY	22
LICENSES	
Drivers	62.01
Liquor	120
Peddlers, Solicitors and Transient Merchants	122
<i>See also</i> Issuance of Licenses and Permits	18.10
<i>See also</i> PERMITS	
LIQUOR LICENSES AND WINE AND BEER PERMITS	120
LITTERING	
Debris on Sidewalks	136.17
Park Regulations	47.04
Placing Debris on Streets	135.03
Solid Waste Control	105.07
LIVESTOCK	55.03 and 55.05
LOAD AND WEIGHT RESTRICTIONS, VEHICLES	66
LOITERING	40.04
MANUFACTURED AND MOBILE HOMES	146
<i>See also:</i>	
Factory-Built Homes (Flood Plain Regulations)	160.09(5)
MAYOR	
Appointments	15.03
Compensation	15.04
Powers and Duties	15.02
Term of Office	15.01
Voting	15.05
<i>See also</i> CITY OFFICERS AND EMPLOYEES	
MAYOR PRO TEM	16

	CHAPTER OR SECTION NUMBER
MEETINGS	
Council Meetings	17.04
Procedures for Notice and Conduct of	5.06
Publication of Minutes of Council Meetings.....	18.03
METERS, WATER	91
MINORS	46
<i>See also:</i>	
Amusement Devices	120.06
Employment for Serving of Alcohol	120.05(4)
In Licensed Premises	120.05(12)
Persons Under Legal Age	121.07
MOBILE HOMES	146
MOWING OF PROPERTY	152
MUNICIPAL INFRACTIONS	3
<i>See also</i> MUNICIPAL INFRACTION ABATEMENT PROCEDURE	50.07
NAMING OF STREETS	139
NATURAL GAS FRANCHISE	110
NOISE	
Annoyance or Disturbance (Barking Dogs)	55.08
Disorderly Conduct	40.03(2) and 40.03(8)
Quiet Zones	62.05
Truck Parking	69.09(3)
NOMINATIONS FOR ELECTIVE OFFICES	6
NUISANCE ABATEMENT PROCEDURE	50
NUMBERING OF BUILDINGS	150
OATH OF OFFICE	5.01
OFFENSIVE SMELLS AND SUBSTANCES	50.02(1) and (2)
<i>See also</i> Restricted Discharges to Sanitary Sewer System.....	97.04
OFF-ROAD MOTORCYCLES AND UTILITY VEHICLES	75
ONE-WAY TRAFFIC	68
ON-SITE WASTEWATER SYSTEMS	98
OPEN BURNING	105.05
OPEN CONTAINERS IN MOTOR VEHICLES	62.01(6) and (50)
OPEN MEETINGS	5.06

	CHAPTER OR SECTION NUMBER
OPERATING PROCEDURES	5
PARADES REGULATED	60.08
PARK REGULATIONS	47
<i>See also</i> Parks, Cemeteries and Parking Lots (Speed Limits)	63.03
PARKING REGULATIONS	
Angle Parking	69.04 and 69.05
Illegal Purposes	69.06
Park Adjacent to Curb	69.02
Parking of Bicycles	76.11
Parking Prohibited	69.07
Parking Violations	70.03 and 70.04
Persons With Disabilities Parking	69.08
Snow Removal	69.10
Snow Routes	69.11
Truck Parking Limited	69.09
PEACE OFFICERS	
Obedience to	60.07
Powers and Authority under Traffic Code	60
<i>See also</i> POLICE DEPARTMENT	30
PEDDLERS, SOLICITORS AND TRANSIENT MERCHANTS	122
PEDESTRIANS	67
<i>See also:</i>	
Crosswalks	61.03
State Code Traffic Regulations	62.01
Yield to Pedestrians in Crosswalks	65.08
PENALTIES	
Abatement of Violation of Sewer Connection Requirements	96.10
Additional Penalties – Cigarette and Tobacco Permits	121.07
Curfew Violations	46.01(6)
Municipal Infractions	3
Special Penalties (Sanitary Sewer Regulations)	95.09
Special Penalty (Bicycle Regulations)	76.13
Standard Penalty for Violation of Code of Ordinances	1.14
Traffic Code Violations	70
PERMITS	
Beer and Wine	120
Cigarette and Tobacco	121.02
Flood Plain Development	160.
On-Site Wastewater System	98.04
Parade	60.08(2)

	CHAPTER OR SECTION NUMBER
PERMITS (continued)	
Persons with Disabilities Parking.....	69.08
Sewer Connection.....	96.01
Sidewalks	136.07
Street Excavation.....	135.09(1)
Vehicles, Excess Size and Weight.....	66.02
Vending Machines and Sales Stands on Sidewalks.....	136.19
Water System Connection	90.05
<i>See also</i> Issuance of Licenses and Permits.....	18.10
<i>See also</i> LICENSES	
PERSONAL INJURIES	1.05
PET AWARDS PROHIBITED	55.16
PLAY STREETS	62.02
<i>See also</i> Playing in Streets.....	135.04
POLICE DEPARTMENT	30
POLLUTION	
Air Pollution.....	50.02(8)
Environmental Violations.....	3.02
Incinerators Required	105.10
Open Burning Restricted.....	105.05
Prohibited Discharges to Public Sewer	97.03
Restricted Discharges to Sewer System	97.04
Toxic and Hazardous Wastes	105.08
Water Pollution.....	50.02(4)
POWERS AND DUTIES	
City Administrator.....	
City Clerk	18.02
City Council	17.02 and 17.03
City Officers Generally	2.03
Fire Chief.....	35.07
Mayor	15.02
Mayor Pro Tem	16.02
Municipal Officers	5.03
PRIVATE PROPERTY	42
PRIVATE WATER SYSTEMS (SEWER CHARGES)	99.05
PROPERTY MAINTENANCE CODE	147
PROPERTY TAX EXEMPTIONS	8

	CHAPTER OR SECTION NUMBER
PUBLIC AND PRIVATE PROPERTY	42
Damage to Sewer System.....	95.04(1)
Defacing Proclamations or Notices.....	42.03
Fraud	42.05
Injury to Library Books or Property.....	22.10
Littering Prohibited	105.07
Park Regulations	47
Public and Private Property.....	42
Sidewalk Regulations.....	136
Street Excavations	135
Theft.....	42.06
Trees and Shrubs on Public Property	151
Trespassing.....	42.01
Unauthorized Entry	42.04
PUBLIC HEALTH AND SAFETY	41
PUBLIC NOTICES.....	18.05(1)
PUBLIC OFFENSES	
Littering Prohibited	105.07
Public and Private Property.....	42
Public Peace	40
<i>See also</i> SIDEWALK REGULATIONS	136
<i>See also</i> STREET EXCAVATIONS	135
PUBLICATION REQUIREMENTS.....	18.05
RABIES VACCINATION	55.10
RECORDS	
Accounting	7.07
Fire Department	35.07(12)
Maintenance by Clerk	18.08
Minutes of Council Meetings.....	5.06(3)
Public Records, Access to	5.04
Transfer to Successors.....	5.05
REMOVAL OF APPOINTED OFFICERS AND EMPLOYEES	5.09
RESIGNATION OF ELECTED OFFICERS.....	5.08
RESTRICTED RESIDENCE DISTRICT	155
RIGHT TO ENTER	
Fire Chief	35.07(9)
Sewer Service Inspection and Sampling	95.07
Solid Waste Collection.....	106.06
Use of Easements	95.08
Warrants	1.12
Water Meter Service	91.08

	CHAPTER OR SECTION NUMBER
SANITARY SEWER SYSTEM	
Building Sewers and Connection Requirements	96
General Provisions	95
On-Site Wastewater Systems	98
Sewer Service Charges	99
Use of Public Sewers.....	97
SEWER RATES	99
SIDEWALKS	
Barricades and Warning Lights	136.09
Bicycles on Sidewalks.....	76.08
Construction Standards.....	136.08
Debris on	136.17
Defacing	136.16
Encroaching Steps	136.13
Fires and Fuel on	136.15
Interference with Improvements.....	136.11
Maintenance	136
Openings and Enclosures	136.14
Parking Prohibited on Sidewalks	69.07(4)
Sales Stands and Merchandise Displays.....	136.18 and 136.19
Snow Removal	136.03
Vehicles Crossing Sidewalks	65.06
Vehicles on Sidewalks.....	62.03
SKATES, COASTERS AND TOY VEHICLES	
Clinging to Vehicle	62.04
SMALL WIND ENERGY CONVERSION SYSTEMS.....	161
SNOW REMOVAL	
From Sidewalks.....	136.03
From Streets	135.12
Parking	69.10 and 69.11
SNOWMOBILES AND ALL-TERRAIN VEHICLES	75
SOLICITORS, PEDDLERS AND TRANSIENT MERCHANTS	122
SOLID WASTE CONTROL	
Collection	106
General Provisions	105
<i>See also</i> Restricted Discharges to Sewer System	97.04
SPEED REGULATIONS.....	63
STATE CODE TRAFFIC REGULATIONS	62.01
STOP OR YIELD REQUIRED	65

	CHAPTER OR SECTION NUMBER
STORM WATER	
Discharge to Sanitary Sewer Prohibited.....	95.04(2) and 97.01
Storm Water Utility.....	100
Surface Water Exception.....	97.02
STREET NAME MAP	139.04 and 139.05
STREETS AND ALLEYS	
Billboards and Signs Obstructing View	50.02(6)
Blocking Public and Private Ways.....	50.02(5)
Excavations and Maintenance.....	135
Grades	138
Naming.....	139
Obstructing Use of Streets	40.03(7)
Vacation and Disposal.....	137
<i>See also</i> TRAFFIC CODE	
SUBDIVISION REGULATIONS	170
TAX EXEMPTIONS	
Economic Development	9
Industrial Property.....	8
TERMS OF OFFICE	
Clerk.....	18.01
Council	2.04 and 17.01
Mayor	2.05 and 15.01
Treasurer	19.01
THEFT	
Library Property	22.11
Public and Private Property.....	42.06
TOBACCO PERMITS	121
TOXIC AND HAZARDOUS WASTE	105.08
TRAFFIC CODE	
Administration of	60
Enforcement Procedures	70
General Regulations	62
Load and Weight Restrictions	66
One-Way Traffic	68
Parking Regulations	69
Pedestrians	67
Speed Regulations	63
Stop or Yield Required.....	65
Traffic Control Devices.....	61
Turning Regulations.....	64

	CHAPTER OR SECTION NUMBER
TRAFFIC CONTROL DEVICES	
Installation; Standards; Compliance.....	61
Location.....	65.09
Traveling on Barricaded Street or Alley	135.05
TRAFFIC REGULATIONS	62.01
TRANSIENT MERCHANTS, PEDDLERS, AND SOLICITORS	122
TREASURER	19
TREES	
Disease Control	151.05
Dutch Elm Disease	50.02(10)
Duty to Trim Trees	151.03
Inspection and Removal of.....	151.06
Maintenance of Parking or Terrace	135.10
Obstructing View at Intersections	62.06
Open Burning Restrictions	105.05
Planting Restrictions.....	151.02
Trimming Trees to be Supervised	151.04
Yard Waste	105.06
TRUCK PARKING LIMITED	69.09
TRUCK ROUTES	66.05
TURNING REGULATIONS	64
UNLAWFUL ASSEMBLY	40.04
UTILITIES	
Electric	111
Natural Gas.....	110
Sewer Service System	95 - 99
Storm Water	100
Water Service System	90 - 92
U-TURNS	64.02
VACANCIES IN OFFICE	5.10
VACATING STREETS OR ALLEYS	137
VETO	
Council May Override.....	17.03
Mayor's Authority	15.02(4)
VICIOUS DOGS	56

	CHAPTER OR SECTION NUMBER
VIOLATIONS	
Cigarette and Tobacco Violations (Sale to Minors).....	121.07
Environmental.....	3.02
Municipal Infractions.....	3
Parking.....	70
Special Penalties for Violation of Sanitary Sewer Regulations.....	95.09
Standard Penalty for Violation of Code of Ordinances.....	1.14
Traffic.....	62.01
VOTING PRECINCTS	3
WARDS	3
WARRANTS	1.12
WASTE STORAGE CONTAINERS	105.09
WASTEWATER SYSTEMS, ON-SITE	98
WATER POLLUTION	50.02(4)
WATER SERVICE SYSTEM	
Connections; General Regulations.....	90
Meters.....	91
Rates.....	92
WEEDS AND BRUSH	50.02(9)
WELL PROTECTION	148
WIND ENERGY	
Small Wind Energy Conversion Systems	155
WINE	
<i>See</i> ALCOHOL	
YARD REQUIREMENTS	
YARD WASTE	105.06
YIELD REQUIRED	65

APPENDIX TO CODE OF ORDINANCES

USE AND MAINTENANCE OF THE CODE OF ORDINANCES

The following information is provided to assist in the use and proper maintenance of this Code of Ordinances.

DISTRIBUTION OF COPIES

1. OFFICIAL COPY. The “OFFICIAL COPY” of the Code of Ordinances must be kept by the City Clerk and should be identified as the “OFFICIAL COPY.”

2. DISTRIBUTION. Other copies of the Code of Ordinances should be made available to all persons having a relatively frequent and continuing need to have access to ordinances which are in effect in the City as well as reference centers such as the City Library, County Law Library, and perhaps the schools.

3. SALE. The sale or distribution of copies in a general fashion is not recommended as experience indicates that indiscriminate distribution tends to result in outdated codes being used or misused.

4. RECORD OF DISTRIBUTION. The City Clerk should be responsible for maintaining an accurate and current record of persons having a copy of the Code of Ordinances. Each official, elected or appointed, should return to the City, upon leaving office, all documents, records and other materials pertaining to the office, including this Code of Ordinances.

(Code of Iowa, Sec. 372.13[4])

NUMBERING OF ORDINANCES AMENDING THE CODE OF ORDINANCES

It is recommended that a simple numerical sequence be used in assigning ordinance numbers to ordinances as they are passed. For example, if the ordinance adopting the Code of Ordinances is No. 163, we would suggest that the first ordinance passed changing, adding to, or deleting from the Code be assigned the number 164, the next ordinance be assigned the number 165, and so on. We advise against using the Code of Ordinances numbering system for the numbering of ordinances.

RETENTION OF AMENDING ORDINANCES

Please note that two books should be maintained: (1) the Code of Ordinances; and (2) an ordinance book. We will assist in the maintenance of the Code of Ordinances book, per the Supplement Agreement, by revising and returning appropriate pages for the Code of Ordinances book as required to accommodate ordinances amending the Code. The City Clerk is responsible for maintaining the ordinance book and must be sure that an original copy of each ordinance adopted, bearing the signatures of the Mayor and Clerk, is inserted in the ordinance book and preserved in a safe place.

SUPPLEMENT RECORD

A record of all supplements prepared for the Code of Ordinances is provided in the front of the Code. This record will indicate the number and date of the ordinances adopting the original Code and of each subsequently adopted ordinance which has been incorporated in the Code. For each supplemented ordinance, the Supplement Record will list the ordinance number, date, topic, and chapter or section number of the Code affected by the amending ordinance. A periodic review of the Supplement Record and ordinances passed will assure that all ordinances amending the Code have been incorporated therein.

DISTRIBUTION OF SUPPLEMENTS

Supplements containing revised pages for insertion in each Code will be sent to the Clerk. It is the responsibility of the Clerk to see that each person having a Code of Ordinances receives each supplement so that each Code may be properly updated to reflect action of the Council in amending the Code.

AMENDING THE CODE OF ORDINANCES

The Code of Ordinances contains most of the laws of the City as of the date of its adoption and is continually subject to amendment to reflect changing policies of the Council, mandates of the State, or decisions of the Courts. Amendments to the Code of Ordinances can only be accomplished by the adoption of an ordinance.

(Code of Iowa, Sec. 380.2)

The following forms of ordinances are recommended for making amendments to the Code of Ordinances:

ADDITION OF NEW PROVISIONS

New material may require the addition of a new SUBSECTION, SECTION or CHAPTER, as follows:

ORDINANCE NO. ____

**AN ORDINANCE AMENDING THE CODE OF ORDINANCES OF THE
CITY OF LAMONT, IOWA, BY ADDING A NEW SECTION
LIMITING PARKING TO 30 MINUTES ON A PORTION OF SOUTH
BOONE STREET**

BE IT ENACTED by the City Council of the City of Lamont, Iowa:

SECTION 1. NEW SECTION. The Code of Ordinances of the City of Lamont, Iowa, is amended by adding a new Section 69.16, entitled PARKING LIMITED TO 30 MINUTES, which is hereby adopted to read as follows:

69.16 PARKING LIMITED TO 30 MINUTES. It is unlawful to park any vehicle for a continuous period of more than 30 minutes between the hours of 8:00 a.m. and 8:00 p.m. on each day upon the following designated streets:

1. South Boone Street, on the west side, from Forest Avenue to Mason Drive.

SECTION 2. REPEALER. All ordinances or parts of ordinances in conflict with the provisions of this ordinance are hereby repealed.

SECTION 3. SEVERABILITY CLAUSE. If any section, provision, or part of this ordinance shall be adjudged invalid or unconstitutional, such adjudication shall not affect the validity of the ordinance as a whole or any section, provision, or part thereof not adjudged invalid or unconstitutional.

SECTION 4. WHEN EFFECTIVE. This ordinance shall be in effect from and after its final passage, approval, and publication as provided by law.

Passed by the Council the ____ day of _____, 20____, and approved this ____ day of _____, 20____.

Mayor

ATTEST:

City Clerk

First Reading: _____

Second Reading: _____

Third Reading: _____

I certify that the foregoing was published as Ordinance No. ____ on the ____ day of _____, 20____.

City Clerk

DELETION OF EXISTING PROVISIONS

Provisions may be removed from the Code of Ordinances by deleting SUBSECTIONS, SECTIONS or CHAPTERS as follows:

ORDINANCE NO. ____

AN ORDINANCE AMENDING THE CODE OF ORDINANCES OF THE CITY OF LAMONT, IOWA, BY REPEALING SECTION 65.02, SUBSECTION 5, PERTAINING TO THE SPECIAL STOP REQUIRED ON LAKE BOULEVARD

BE IT ENACTED by the City Council of the City of Lamont, Iowa:

SECTION 1. SUBSECTION REPEALED. The Code of Ordinances of the City of Lamont, Iowa, is hereby amended by repealing Section 65.02, Subsection 5, which required vehicles traveling south on Lake Boulevard to stop at Second Place North.

SECTION 2. SEVERABILITY CLAUSE. If any section, provision, or part of this ordinance shall be adjudged invalid or unconstitutional, such adjudication shall not affect the validity of the ordinance as a whole or any section, provision, or part thereof not adjudged invalid or unconstitutional.

SECTION 3. WHEN EFFECTIVE. This ordinance shall be in effect from and after its final passage, approval, and publication as provided by law.

Passed by the Council the ____ day of _____, 20____, and approved this ____ day of _____, 20____.

Mayor

ATTEST:

City Clerk

First Reading: _____

Second Reading: _____

Third Reading: _____

I certify that the foregoing was published as Ordinance No.____ on the ____ day of _____, 20____.

City Clerk

MODIFICATION OR CHANGE OF EXISTING PROVISION

Existing provisions may be added to, partially deleted, or changed as follows:

ORDINANCE NO. ____**AN ORDINANCE AMENDING THE CODE OF ORDINANCES OF THE
CITY OF LAMONT, IOWA, BY AMENDING PROVISIONS
PERTAINING TO SEWER SERVICE CHARGES**

BE IT ENACTED by the City Council of the City of Lamont, Iowa:

SECTION 1. SECTION MODIFIED. Section 99.02 of the Code of Ordinances of the City of Lamont, Iowa, is repealed and the following adopted in lieu thereof:

99.02 RATE. Each customer shall pay sewer service charges in the amount of 100 percent of the bill for water and water service attributable to the customer for the property served, but in no event less than \$10.00 per month.

SECTION 2. SEVERABILITY CLAUSE. If any section, provision, or part of this ordinance shall be adjudged invalid or unconstitutional, such adjudication shall not affect the validity of the ordinance as a whole or any section, provision, or part thereof not adjudged invalid or unconstitutional.

SECTION 3. WHEN EFFECTIVE. This ordinance shall be in effect from and after its final passage, approval, and publication as provided by law.

Passed by the Council the ____ day of _____, 20____, and approved this ____ day of _____, 20____.

Mayor

ATTEST:

City Clerk

First Reading: _____

Second Reading: _____

Third Reading: _____

I certify that the foregoing was published as Ordinance No. ____ on the ____ day of _____, 20____.

City Clerk

**ORDINANCES NOT CONTAINED IN THE
CODE OF ORDINANCES**

There are certain types of ordinances which the City will be adopting which do not have to be incorporated in the Code of Ordinances. These include ordinances: (1) establishing grades of streets or sidewalks; (2) vacating streets or alleys; (3) authorizing the issuance of bonds; and (4) amending the zoning map.

(Code of Iowa, Sec. 380.8)

ORDINANCE NO. ____**AN ORDINANCE VACATING THE ALLEY LYING IN BLOCK TWO
RAILROAD ADDITION TO LAMONT, IOWA**

Be It Enacted by the City Council of the City of Lamont, Iowa:

SECTION 1. The alley lying in Block Two, Railroad Addition to Lamont, Iowa, is hereby vacated and closed from public use.

SECTION 2. The Council may by resolution convey the alley described above to abutting property owners in a manner directed by the City Council.

SECTION 3. All ordinances or parts of ordinances in conflict with the provisions of this ordinance are hereby repealed.

SECTION 4. If any section, provision, or part of this ordinance shall be adjudged invalid or unconstitutional, such adjudication shall not affect the validity of the ordinance as a whole or any section, provision, or part thereof not adjudged invalid or unconstitutional.

SECTION 5. This ordinance shall be in effect from and after its final passage, approval, and publication as provided by law.

Passed by the Council the ____ day of _____, 20____, and approved this ____ day of _____, 20____.

Mayor

ATTEST:

City Clerk

First Reading: _____

Second Reading: _____

Third Reading: _____

I certify that the foregoing was published as Ordinance No. ____ on the ____ day of _____, 20____.

City Clerk

These ordinances should be numbered in the same numerical sequence as any other amending ordinance and placed in their proper sequence in the ordinance book.

SUGGESTED FORMS

FIRST NOTICE – DANGEROUS BUILDING

TO: (Name and address of owner, agent, or occupant of the property on which nuisance is located or the person causing or maintaining the nuisance).

You are hereby notified to abate the nuisance existing at (name location of nuisance) within ____ days from service of this notice or file written request for a Council hearing with the undersigned officer within said time limit.

The nuisance consists of (describe the nuisance and cite the law or ordinance) and shall be abated by (state action necessary to abate the particular nuisance).

In the event you fail to abate or cause to be abated the above nuisance, as directed, or file written request for hearing within the time prescribed herein, the City will take such steps as are necessary to abate or cause to be abated the nuisance and the cost will be assessed against you as provided by law.

Date of Notice: _____

City of Lamont, Iowa

By: _____
(enforcement officer)

NOTICE OF HEARING ON DANGEROUS BUILDING

TO: (Name and address of the owner, agent, or occupant of the property on which nuisance is located or the person causing or maintaining the nuisance).

You are hereby notified that the City Council of Lamont, Iowa, will meet on the ____ day of _____, 20____, at _____ p.m., in the Council Chambers of the City Hall, at (address of City Hall) for the purpose of considering whether or not the alleged nuisance consisting of (describe the nuisance) on your property, locally known as _____, constitutes a nuisance pursuant to Chapter _____ of the Code of Ordinances of Lamont, Iowa, and should be abated by (state action necessary to abate the particular nuisance).

You are further notified that at such time and place you may appear and show cause why the said alleged nuisance should not be abated.

You are further notified to govern yourselves accordingly.

Date of Notice: _____

City of Lamont, Iowa

By: _____
(enforcement officer)

**RESOLUTION AND ORDER
REGARDING DANGEROUS BUILDING**

BE IT RESOLVED, by the City Council of the City of Lamont, Iowa:

WHEREAS, notice has heretofore been served on the ____ day of _____, 20____, on (property owner's name), through (agent's name or "none"), agent, to abate the nuisance existing at (legal description and address) within ____ days from service of said notice upon the said (name of owner or agent). and

(EITHER)

WHEREAS, a hearing was requested by the said (name of property owner or agent) and the same was held at this meeting and evidence produced and considered by the City Council.

(OR, ALTERNATE TO PRECEDING PARAGRAPH)

WHEREAS, the said owner (agent) named above has failed to abate or cause to be abated the above nuisance as directed within the time set, and after evidence was duly produced and considered at this meeting, and said owner has failed to file a written request for hearing, as provided, after being properly served by a notice to abate.

NOW THEREFORE, BE IT RESOLVED that the owner of said property, or said owner's agent (name of owner or agent) is hereby directed and ordered to abate the nuisance consisting of (describe the nuisance) by (state action necessary to abate) within ____ days after the service of this Order upon said owner or agent. and

BE IT FURTHER RESOLVED that the enforcement officer be and is hereby directed to serve a copy of this Order upon the said property owner or agent named above. and

BE IT FURTHER RESOLVED that in the event the owner, or agent (name the owner or agent) fails to abate the said nuisance within the time prescribed above, then and in that event the City will abate the said nuisance and the cost will be assessed against the property and/or owner (owner's name) at (address), as the law shall provide.

Moved by _____ to adopt.

Adopted this ____ day of _____, 20____.

Mayor

ATTEST:

City Clerk

Note: It is suggested by the blank space in the resolution that additional time be allowed the owner to abate the nuisance after the passage of the resolution before any action is taken on the part of the City to abate the same. In some instances, for the sake of public safety, the time element could be stricken from the resolution and immediate action be taken to abate the nuisance after the order is given.

NOTICE TO ABATE NUISANCE

TO: (Name and address of owner, agent, or occupant of the property on which the nuisance is located or the person causing or maintaining the nuisance).

You are hereby notified to abate the nuisance existing at (name location of nuisance) or file written request for a hearing with the undersigned officer within (hours or days) from service of this notice.

The nuisance consists of: (describe the nuisance) and shall be abated by: (state action necessary to abate the particular nuisance).

In the event you fail to abate or cause to be abated the above nuisance as directed, the City will take such steps as are necessary to abate or cause to be abated the nuisance and the costs will be assessed against you as provided by law.

Date of Notice: _____

City of Lamont, Iowa

By: _____
(designate officer initiating notice)

NOTICE

REQUIRED SEWER CONNECTION

TO: _____

 _____, Iowa

You are hereby notified that connection to the public sanitary sewer system is required at the following described property within _____ (____) days from service of this notice or that you must file written request for a hearing before the Council with the undersigned office within said time limit.

Description of Property

The nearest public sewer line within _____ (____) feet of the above described property is located _____

In the event you fail to make connection as directed, or file written request for hearing within the time prescribed herein, the connection shall be made by the City and the costs thereof assessed against you as by law provided.

Date of Notice: _____

City of Lamont, Iowa

By: _____, _____
(Name) (Title)

NOTICE OF HEARING**REQUIRED SEWER CONNECTION**

TO: _____
(Name)

(Street Address)
_____, Iowa

You are hereby notified that the City Council of Lamont, Iowa, will meet on the ____ day of _____, 20____, at _____ m. in the Council Chambers of the City Hall for the purpose of considering whether or not connection to the public sanitary sewer system shall be required at the following described property:

Description of Property

You are further notified that at such time and place you may appear and show cause why said connection should not be required.

You are further notified to govern yourselves accordingly.

Date of Notice: _____

City of Lamont, Iowa

By: _____, _____
(Name) (Title)

RESOLUTION AND ORDER
REQUIRED SEWER CONNECTION

BE IT RESOLVED, by the City Council of the City of Lamont, Iowa:

WHEREAS, notice has heretofore been served on the ____ day of _____, 20____, on

_____,
(Name of Property Owner)

through _____, Agent,

(Agent's Name or "None")

to make connection of the property described as

to the public sanitary sewer located _____

within _____ (_____) days from service of notice upon said owner or agent. and

(EITHER)

WHEREAS, a hearing was requested by the said owner or agent and the same was held at this meeting and evidence produced and considered by the City Council.

(OR AS ALTERNATE TO THE PRECEDING PARAGRAPH)

WHEREAS, the said owner or agent named above has failed to make such required connection within the time set, and after evidence was duly produced and considered at this meeting, and said owner or agent has failed to file a written request for hearing after being properly served by a notice to make such connection or request a hearing thereon.

NOW, THEREFORE, BE IT RESOLVED that the owner of said property, or said owner's agent, _____

(Name of Owner or Agent)

is hereby directed and ordered to make such required connection within _____ days after the service of this ORDER upon said owner or agent. and

BE IT FURTHER RESOLVED that the City Clerk be and the same is hereby directed to serve a copy of this ORDER upon said property owner or agent named above. and

BE IT FURTHER RESOLVED, that in the event the owner, or agent,

_____.

(Name of Owner or Agent)

fails to make such connection within the time prescribed above, then and in that event the City will make such connection and the cost thereof will be assessed against the property and/or owner

(Owner's Name)

_____, as provided by law.

(Address)

Moved by _____ to adopt.

Seconded by _____.

AYES: _____, _____, _____,

_____, _____, _____.

NAYS: _____, _____, _____,

_____, _____, _____.

Resolution approved this ____ day of _____, 20____.

Mayor

ATTEST:

City Clerk

CITY OF LAMONT, IOWA

APPLICATION FOR A BUILDING/LAND USE PERMIT

DATE: _____ APPLICATION NO.: _____ FEE: _____

Applicant _____
Address _____

Tel. No. (Bus.) _____ (Res.) _____

FOR OFFICE USE ONLY

____ FEE PAID
____ PLOT DIAGRAM SUBMITTED
____ PLAN SUBMITTED
____ APPLICATION FOR A CERTIFICATE OF OCCUPANCY SUBMITTED

I/WE HEREBY REQUEST A BUILDING/LAND USE PERMIT TO:

☐ BUILD ☐ ALTER ☐ CHANGE THE USE OF

THE FOLLOWING DESCRIBED PROPERTY:

STREET ADDRESS _____

LEGAL DESCRIPTION:

TYPE OF IMPROVEMENT: _____

PRESENT USE: _____

PROPOSED USE: _____

A *PLOT DIAGRAM*, showing lot lines, exact location and dimensions of all existing and proposed structures on the property, AND A *PLAN OF ANY PROPOSED WORK MUST ACCOMPANY THIS APPLICATION*.

I have read Chapter _____ of the Code of Ordinances of Lamont, Iowa, and believe to the best of my knowledge, that the work proposed in this application would not violate any portion of this chapter.

(Applicant's Signature)

CITY OF LAMONT, IOWA

BUILDING/LAND USE PERMIT

PERMIT NO. _____ (Date)

APPLICATION NO. _____
(Date of Application)

LOCATION _____

THIS PERMIT IS ISSUED PURSUANT TO THE REQUIREMENTS OF CHAPTER ____,
“BUILDING AND LAND USE REGULATIONS” OF THE CODE OF ORDINANCES OF
LAMONT, IOWA.

APPROVED BY COUNCIL _____ (Date)

THIS PERMIT ISSUED TO:

NAME: _____

ADDRESS: _____

Signature of Building Official

CITY OF LAMONT, IOWA

APPLICATION FOR A CERTIFICATE OF OCCUPANCY

DATE _____ APPLICATION NO. _____

APPLICATION NO. OF BUILDING/LAND USE PERMIT _____

APPLICANT: _____

ADDRESS: _____

TELEPHONE NO. (Business) _____
(Home) _____

Signature of Applicant

Signature of Building Official

CITY OF LAMONT, IOWA

CERTIFICATE OF OCCUPANCY

NO. _____

☐ PERMANENT

☐ TEMPORARY

DATE: _____

C.O. APPLICATION NO. _____

BUILDING/LAND USE PERMIT NO. _____

DATE ISSUED: _____

LOCATION _____

THIS CERTIFICATE IS ISSUED PURSUANT TO THE REQUIREMENTS OF CHAPTER
_____ OF THE CODE OF ORDINANCES OF _____, IOWA,
AND COMPLIES WITH ALL THE BUILDING AND HEALTH LAWS.

THIS CERTIFICATE ISSUED TO:

NAME: _____

ADDRESS: _____

Signature of Building Official

